Circle Seven Land and Cattle Company

COMPLETE DISPERSAL OF REGISTERED BRANGUS HERD

Sale will be held at the ranch, Jacksboro, Texas.

Monday Oct. 5, Tuesday Oct. 6 and Wednesday Oct. 7

Sale time: 10:00 am daily

1100 HEAD

More than 95% of this offering bred, selected, and raised on Circle Seven

250 [illegible]

450 [illegible]

58 registered breeding age heifers

60 registered heifer calves

10 herd bulls (including percentages of WSR Rocky Joe 650, Kajun Paul's Pride, and Tom Tom

91 commercial heifers

200 range bulls

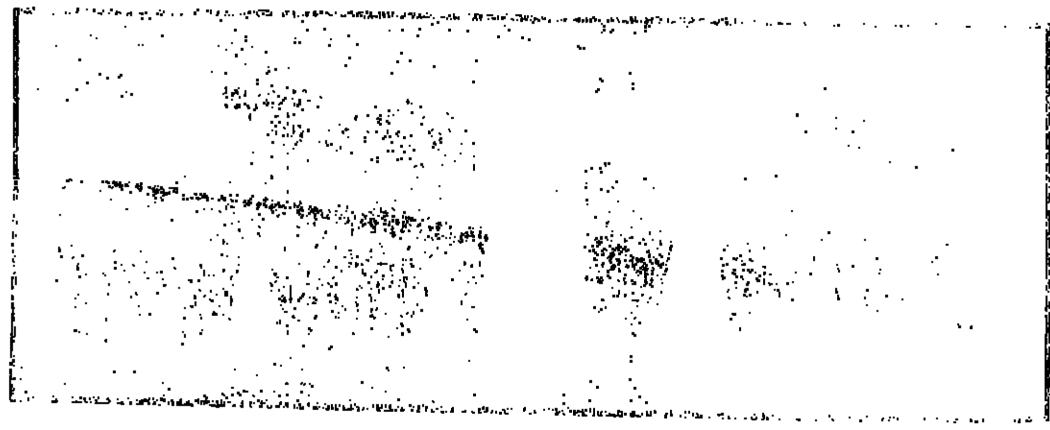

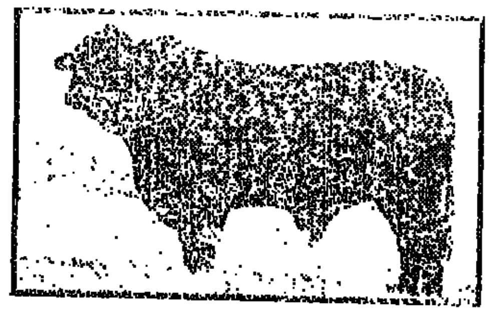

WSR Rocky Joe

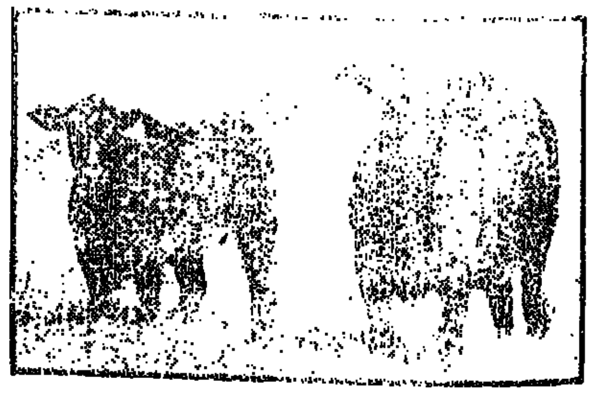

This complete dispersal features the largest herd of quality registered Brangus ever offered at one sale! All but 50 of the 1100 head offered were bred, selected, and raised by Circle Seven Land & Cattle Company. This wide selection of top-rate Brangus feature the breeding and service of WSR Rocky Joe 650, Kajun Paul's Pride and Big Jet. You'll never have a better opportunity to add this proven quality to your Brangus herd!

Lunch will be served daily.

All commercial cattle and range bulls sell Wednesday, October 7.

All herd bulls, all registered pairs and all donor cows sell Monday, October 5.

All pregnant registered cows and registered open heifers sell Tuesday, October 6.

Sale headquarters: **Best Western Jacksboro Inn (817) 567-3751.**

Contact us at a later date for the private treaty sale of our 3/4 blood herd.

For more information or catalogs, contact: PFC CATTLE COMPANY

BOX 807 • BELLVILLE, TEXAS 77418 • 713/865-3616 Houston: 713/463-6000

Call or write Circle Seven for accommodations and transportation arrangements.

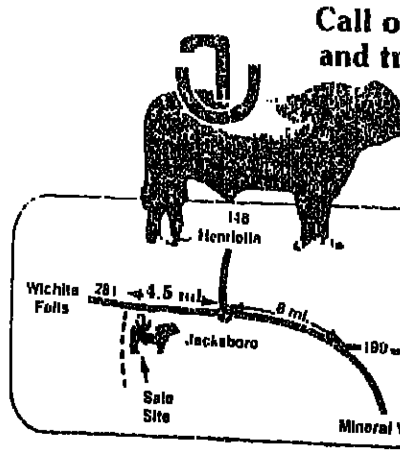

CIRCLE SEVEN
Land and Cattle Company

DELZON "POSSUM" ELENBURG,
Box 548, Jacksboro, Texas 76056
Phone 817/567-2045
NORM JACKSON, 2677 N.W. 19th St.,
Fort Lauderdale, Fla. 33311
Phone 305/733-2620

Moderate Decline in Hog Inventory Seen by USDA Sept. 1

The Weekly LIVESTOCK REPORTER

85th Year, No. 40 Fort Worth, Texas, September 24, 1981 Forty Pages

14 States Had 52.2 Million, 5% Less Than Last Year, Market Hogs 6% and September-November Farrowings Off 6%

Washington, Sept. 21 (USDA) — Inventory of all hogs and pigs on September 1, 1981, in the 14 states conducting quarterly hog surveys is estimated at 52.2 million head, 5% below last year and 9% less than September 1, 1979, according to the Crop Reporting Board.

Breeding inventory at 7.06 million head, was 5% less than a year ago and 15% below two years earlier.

Market hog inventory, at 45.1 million head, was 6% less than a year ago, and 8% below September 1, 1979.

Estimates for the 14 quarterly states account for about 80% of the U.S. total hog and pig inventory.

The June-August 1981 pig crop in the 14 states totaled 20.2 million head, 4% fewer than in 1980 and 11% below 1979. There were 2.74 million sows that farrowed during June-August, a decrease of 4% from a year ago and a reduction of 13% from the same period two years ago.

Sows farrowing average 7.37 pigs per litter compared with 7.18 a year earlier and 7.16 two years ago.

Hog producers in the 14 quarterly states intend to farrow 2.73 million sows during September-November, 6% fewer than during the comparable period in 1980 and 10% less than two years earlier.

Farrowing intentions for the December 1981-February 1982 period are 2.40 millions sows, 1% less than the same period a year earlier and 12% below two years ago.

Stuph & Thangs

SELECTIVE SURGERY SHOULD GUIDE BUDGIT SCALPELS . . .

That massive demonstration by th' Big Labor Boys and numerous other Special Interest groups in Washington last week has th' possibility of givin' th' Reagan Administration some useful guidance . . . they whet their knives to continue to cut more fat off Federal Spending. While this aint exactly what th' Demonstrators had in mind, it can give th' Govmint some hints as to jist where th' meat ax ort to land and where it ort to be used with discretion. This gathering was primarily staged to try to reorganize a political coalition similar to th' one put together back in th' New Deal days of FDR and how mutch luck they will have with this idea is yet to hatch.

Th' country has been shocked by disclosures of how previous income redi-

(CONT. ON PAGE 6)

MOVING? Please use form inside paper and give full information. Mailing list is run of Friday for following week.

READERS:
Please check the address label on this paper.
IF IT READS . . .
10-1-81
THIS IS YOUR LAST PAPER!
To renew your subscription, Return order blank on Page 2

Special Features Start On . . .

Advertiser's Directory	38
Amendment No. 5 Vital	1
Angus News	23-26
Amarillo Monday	12
PBU Convention Set	9
Beefalo News	28
Calendar	30-33
Carlot Beef	1
Chianina News	22
Classified Ads	35-38
Feedlots Monday	1
Fort Worth Monday	8
Futures	14
Livestock Exports Gain	1
Longhorn Breeders Convention	30
Okla. City Monday	11
Pinzgauer News	29
San Antonio Monday	24
Shorthorn News	27
Simmental News	15-18
Texas Cattle on Feed	24

Details On Sales Coming Up . . .

Date	Page
Sept. 26 — High Plains Brangus female	17
Sept. 26 — Rancho Verde Brangus	8
Sept. 26 — Holstein Heifer, Farm Equipment	17
Sept. 26 — West, Reilly Simmental	15
Sept. 27 — Boyer Limousin	13
Sept. 27 — Chianina Country Classic	22
Sept. 27 — Waxahachie Horse Sale	9
Sept. 28-29 — Shelton Quarter Horse	7
Sept. 29 — LJ Bar Beefmaster	7
Sept. 30 — Chisholm Trail Polled Hereford Dispersal	4
Oct. 1-2 — International Chianina Futurity, Sale	22
Oct. 2 — Mill Creek Beefmaster	7
Oct. 3 — Chapman Hereford	14
Oct. 3 — Merrick Simbrah	17
Oct. 3 — Campbell Angus	24
Oct. 3 — Fuchs Lazy B Cattle, Equipment Dispersal	6
Oct. 5-7 — Circle Seven Brangus Dispersal	14
Oct. 5 — Westbrook Angus	25
Oct. 6 — Connally Santa Gertrudis	4

(CONT. ON PAGE 39)

Feedlot Trade Opens Very Slow Monday

Amarillo, Sept. 21 (F-S) — Trade was slow in the Panhandle area early Monday. Slaughter steers steady, [illegible] untested. Feedlots reported [illegible] interest and inquiry from most [illegible] sources. Sales on 200 slaughter [illegible] and [illegible] heifers. Steers: pen good [illegible] mostly choice 2-3, 70-85% choice, [illegible] 65.00. Pen good 4 and choice 2-3 [illegible] Holsteins 63.00.

Dodge City, Sept. 22 (USDA) — Western Kansas feedlot sales 900.

(CONT. ON PAGE 39)

Carlot Beef Opens Sharply Lower Monday

Des Moines, Sept. 21 (F-S) — Central U.S. carlot meat report — special mid-afternoon flash. FOB Omaha basis. Beef trade: compared to Friday's 4:00 report: choice 3 steer and heifer beef 2.00-3.00 lower, choice 4 steer beef steady and good 1.00 lower; choice 4 and good heifer beef steady-1.00 lower. Demand continues light, trading and offerings moderate. Sales reported on 44 loads of steer and heifer beef. Steer beef — 19 loads including 12 to processors, 1 to packer and 6 to chain stores. 7 choice 3 600-850 lbs 102.00-104.00, late 102.00, 2.00-3.00 lower. 8 choice 4 600-900 lbs 93.00, steady. 4 good 2-3 600-900 lbs 98.00, 1.00 lower. Heifer beef — 25 loads including 22 to processors, 2 to packers and 1 to chain stores. 14 choice 3 550-700 lbs 98.00-99.00, 2.00-3.00 lower. 4 choice 4 500-700 lbs 92.00, steady-1.00 lower. 7 good 2-9 550-700 lbs 95.00-96.00, steady-1.00 lower.

Pork trade: compared to Friday's 4:00 report: fresh pork loins 14-17 lbs

(CONT. ON PAGE 39)

The Weekly Livestock Reporter's "NEW STUFF" Second Annual 1982 BUYERS GUIDE will be published in December 1981 Reserve Space Now!

Contact:
Ted Gouldy - Phil Stoll
Lee Watson - Tommy Brown
Kenny Stephens - Lionel Chambers

[illegible] P. O. Box 7796
Phone 817/831-3147
Fort Worth, Texas 76111

Dallas/Ft. Worth Consumers [illegible] Beef Drive

A $500,000 television advertising and in-store promotion [illegible] major consumer markets — including Dallas-Ft. Worth — sponsored by the Beef Industry Council of the Meat Board and state

(CONT. ON PAGE 10)

Pork Producers Set Largest Production Ever With Porkfest

Des Moines — The National Pork Producers Council is continuing its million-dollar media campaign this month, gearing up for a big push with Porkfest, the council's annual fall promotion.

(CONT. ON PAGE 9)

Jepsen Calls For Agriculture, Small Business On Fed

Washington — U. S. Senator Roger W. Jepsen (R-Iowa) has called on President Reagan to give agriculture and small business a voice on the Federal Reserve System Board of Governors in an effort to offer relief for the high interest rates plaguing our economy.

"Agriculture and small business are

(CONT. ON PAGE 10)

Featuring The
TEXAS STATE FAIR-PAN-AMERICAN LIVESTOCK EXPOSITION
will be published
October 7, 1981

Ted Gouldy - Phil Stoll
Lee Watson - Tommy Brown
Kenny Stephens - Lionel Chambers

120 N. Rayner P. O. Box 7796
Phone: 817/831-3147
Fort Worth, Texas 76111

Texas Farm Groups Unite To Support Proposition 5 Passage

Austin — State Rep. Susan McBee (D-Del Rio) today announced the formation of an unprecedented, united statewide movement comprised of nine separate agricultural groups to push for passage of Proposition Five in the November 3 election.

The "Vote for 5 Committee" will be urging support for a measure which seeks to include livestock and poultry with other farm products already exempt from property (ad valorem) taxation. McBee, author of the

(CONT. ON PAGE 12)

U. S. Livestock Exports Show 6% Advance Along With Product

Washington — U. S. exports of livestock and livestock products for the first half of 1981 were $1.71 billion, 6% above the same period of 1980. Increases occurred in most categories, with the notable exception of tallow and grease, hides and skins, and turkeys.

Gains in sales of beef, veal, pork, variety meats, and some other commodities caused the increase in exports. Beef and veal exports increased substantially as a result of greater movement to Canada, Japan, and certain

(CONT. ON PAGE 12)

Feedlots [illegible] Monday

At the major central markets on Monday the fed steers and heifers moved in a rather small range of prices, with plusses and minuses well mixed. Most markets reported trade rather slow and closing prices tending to lower and some points reported clearance incomplete well into the day. Slaughter cows and bulls were generally steady. Hogs moved in a narrow range of mostly 25c higher to 25c lower, close to steady at most places. Monday's estimated cattle kill was 120,000, the same as last week and 2,000 above one year ago. Monday's hog kill was estimated at 317,000, or 13,000 under a week ago and 38,000 below a year earlier. Price trends, quotations on choice and prime steers and heifers and the mixed good and choice grades and good to choice Holstein steers, and U.S. 1-3 hogs scaling mostly 200 to 280 pounds included:

OMAHA fed steers about steady, heifers steady to 50c lower. Steers $66 to $68.50 and $64.50 to $66. Holsteins $57.50 to $61. Heifers $61 to $64.25 and $60 to $62.50. Hogs firm to 25c higher at $49.50 to $50.75. SIOUX CITY steers steady, heifers steady to 50c higher. Steers $65.50 to $67 and $65 to $66. Heifers $62 to $63.50 and $61 to $62.50. Hogs steady to weak at $49 to $50.50.

ST. PAUL fed steers and heifers steady. Holsteins steady to 50c higher. Steers $64 to $69.90 and $62.50 to $64. Holsteins $59.50 to $61.30. Heifers $61.50 to $63.10 and $60.50 to $62. Hogs steady at $48.50 to $49.50. SIOUX FALLS fed cattle about steady. Steers $62 to $68 and $62.50 to $64. Holsteins $60.50 to $61. Heifers $61.50 to $63.75 and $59.50 to $61.50. Hogs fully steady at $49 to $50.25.

JOLIET steers steady to mostly 50c lower, heifers 50c to $1 off. Steers $65 to $69 and $63 to $64.50. Heifers $61 to $65.25 and $57 to $61.50. Hogs steady to 25c off with 200-240 lbs. at $49 to $50.50. PEORIA steers steady to 50c lower and heifers steady. Steers $64 to $66 and $64 to $65.50. Holsteins $58 to $60. Heifers $63 to $65 and $59 to $63. Hogs steady at $47.50 to $50.25. ST. LOUIS compared to last Tuesday fed cattle steady to 50c lower. Steers $63.50 to $66.50 and $63.50 to $65.25. Holsteins $55 to $59.50. Heifers $50 to $64.50 and $57 to $62. Hogs steady to 25c higher at $48.50 to $50.50.

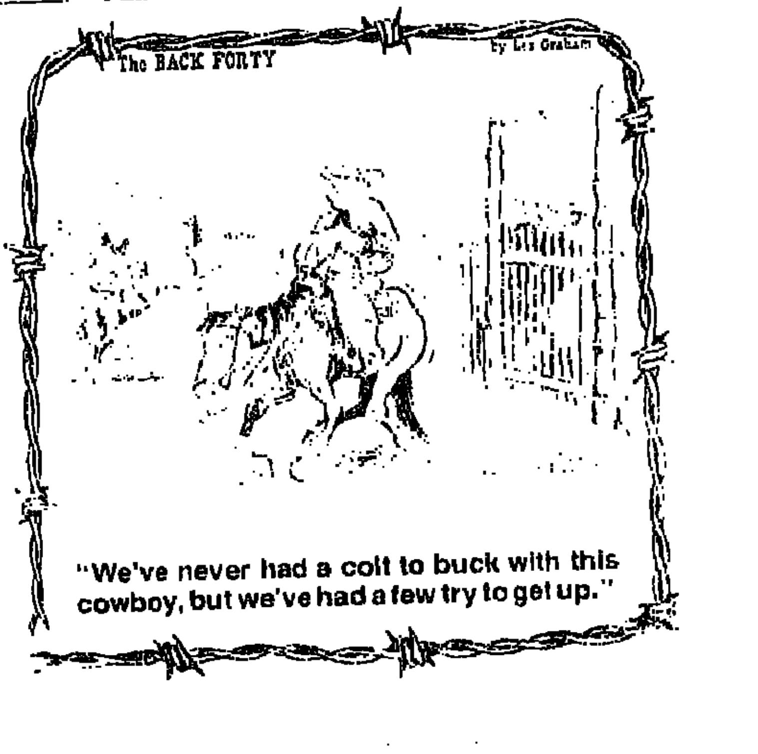

20th Annual

FEEDER CALF SALE

Sponsored By

DeSoto Cattlemen's Association

FRIDAY - OCT. 9 - 1:00 P.M.

Mansfield Livestock Auction Barn

MANSFIELD, LOUISIANA

1,000 CALVES

Graded and Grouped by LSU Specialist

550 STEERS - 450 HEIFERS

BREEDS	WEIGHTS
200 HEREFORD	200 – 250 · 350 lbs.
200 ANGUS	400 – 350 · 450 lbs.
100 BRANGUS	200 – 450 · 550 lbs.
350 CROSS-BREEDS	200 – 500 lbs. up
150 HOLSTEINS	

For Information Contact

JAMES CALHOUN — Sales Chairman

ELMER RENFRO — Sales Manager

County Agent's Office — 318/872-0641

TUMBLEBUG®

"Man Hay System"

No Hydraulics
No Ropes
No Winches

The Flick-of-a-Switch Hay Mover

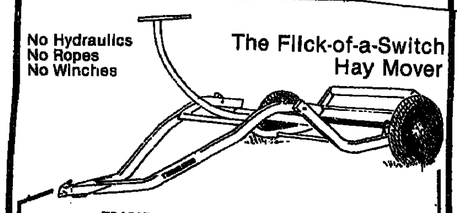

TO LOAD

Simply back up to bale, apply brakes to bale carrier.

Continue backing until loading arm falls over bale.

Then pull away, loading bale as you go.

TO UNLOAD

Reverse loading procedure, stopping as bale rolls off carrier.

No Special Hookup needed other than Push-pull switch installed to activate brakes, (12 volt). May be used either on pickup or on tractor too small to handle bales on lift.

BIG BALE LOADERS

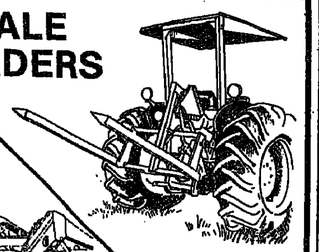

Both Models 2100 lb. capacity

Front End Loader

Model F-2

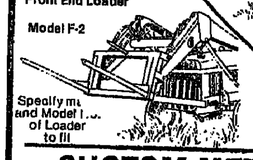

Specify m and Model ... of Loader to fit

REAR END LOADER

3 Pt. Hitch

Model 182

CUSTOM METAL WORKS

BOX 182—CANTON, TX 75103—E. HWY. 64

214/567-2981

THE WEEKLY LIVESTOCK REPORTER

120 North Rayner — P.O. Box 7796 — Fort Worth, Texas 76111 BPA *Owned and Published By* LIVESTOCK SERVICE, INC., Fort Worth, Texas

Phones: 817/831-3147 — 817/831-4691

Rates and other information on request. All inquiries should be addressed to the above address to assure prompt service. Circulation audited by (BPA) Business Publications Audit of Circulation.

Ted Gouldy, *Editor and Publisher* Rosemary Gouldy, *Office Manager*

Ted Gouldy — Residence 817/738-2201 (Nights)
Tommy Brown, *Assistant Publisher*, Res. 817/732-3647
Lee V. Watson, *Assistant Editor*, Res 817/244-1731
Kenny Stephens, *Commercial Ad Mgr.*, Res. 732-3528
Livestock Advertising, Phil Stoll, Res. 817/498-6815 and Lionel Chambers. 817/732-3988
Edna Downey, *Classified Ad Mgr.* Karen Chambers, *Ad Production*
Donna Whatley, *Circulation Mgr.* Dee Prigmore, *Secretary*
A. J. Smith Jr., *Field Rep., 405/646-6626, Box 81, Lone Wolf, OK 73655*

Second Class Postage Paid at Fort Worth, Texas

The Weekly Livestock Reporter (ISSN 050-8142) is Published Weekly Except Semi-weekly One Week in August and no publication Christmas Week.
POSTMASTER: Please send change of address notices to The Weekly Livestock Reporter, P. O. Box 7796, Fort Worth, Texas 76111.

☐ **Moving? Put Old Label Here or be sure to give Old Address**

Mail To: The Weekly Livestock Reporter, P. O. Box 7796, Fort Worth, Texas 76111
SUBSCRIPTION BLANK: Check one: ( ) 1 Year $10.00 ( ) 2 Years $15.00
( ) 3 Years $20.00 Canada and Mexico ( ) $20.00
Currency may be sent at your own risk. No stamps acceptable.
SEND THE WEEKLY LIVESTOCK REPORTER TO:

Name .....
Route ..... Box No. ..... Street .....
City ..... State ..... Zip Code .....

☐ NEW ☐ RENEWAL

ALLOW THREE WEEKS for change of address and new subscriptions.

IMPORTANT—PLEASE CHECK ONE

I am primarily engaged in: Date _____
( ) Livestock Producer ( ) Supplier, manufacturer to Farm Industry
( ) Agriculture ( ) Other _____ (Please Specify)

Nine Bar, San Jose San'a Gertrudis Sale Oct. 8 at Pleasanton

Pleasanton, Texas — Nine Bar Ranch at Hempstead and San Jose Cattle Co. at Pleasanton will conduct a joint Santa Gertrudis production sale at Pleasanton, Texas, Oct. 8, 1981.

Winroe Jacoby, manager, and Sam Jacoby, herdsman, have announced that the Nine Bar Ranch will be selling three-in-ones and pairs in the sale.

Perry R. Bass and Bass Brothers Enterprises, and Art Shahan, said that San Jose Cattle Co. will have pairs in the sale with calves by "8-19," a "Christmas" cross used on their foundation herd. "8-19" is son of "Christmas 3-25", San Jose's daughter of "Mr. Sid," a three-year-old herd bull weighing 2,600 pounds.

Nine Bar Ranch, home of the original "El Capitan," is located three miles north of Hempstead, Texas on Highway 6. Further information on the Nine Bar cattle is available by contacting Winroe Jacoby, manager, Route 1, Box 36, Hempstead, Texas 77445, phone 713/826-2455.

Information on the San Jose cattle is available from Art Shahan, Star Route, Box 17, Pleasanton, Texas 78064, phone 512/569-2686 or 512/569-2884 at the office.

AGA Members, Registrations, Reported Sharply Higher

The American Gelbvieh Assn. registrations for the first six months of this year show a 146% increase over the same period last year reports Rod MacLennan, president of the association. Memberships increased by over 200% as compared to the same time period last year.

FIBERGLASS ROD POSTS

Now Available

The Virtually Unbreakable, Drive Anywhere, Fiberglass Rod Post.

Complete line of supplies for Savory type high Intensity rotational grazing systems including new energizers, high tensil wire, insulators, strainers, fiberglass, plastic, steel and wood posts and hardware.

For All Your Farm & Ranch Fencing Needs
Always in Stock • Prompt Delivery
Experienced Professional Fence Crews

TWIN MOUNTAIN SUPPLY CO., INC.

HIGHWAY 67 — 915/944-8861 — P.O. BOX 2240 — 8 MILES WEST — SAN ANGELO, TEXAS 76902

"A hard-working horse needs a feed that works for him . . ."

WENDLAND'S HORSE FEEDS

- Champion, 10%
- Champion Pellets, 14%
- Champion Colt Creep Pellets, 18%
- Champion Supplement Pellets
- Saddle Club Pellets, 12.5%

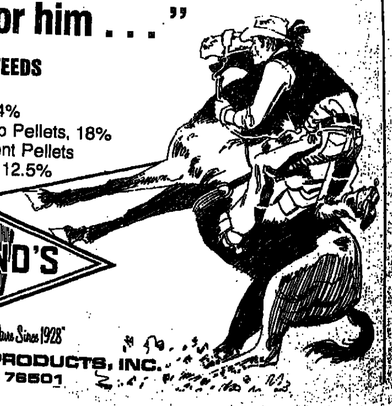

WENDLAND'S

"Quality Products to Serve Agriculture Since 1928"

WENDLAND'S FARM PRODUCTS, INC.

TEMPLE, TEXAS 76501

NINE BAR RANCH & SAN JOSE CATTLE CO.

JOINT SANTA GERTRUDIS PRODUCTION SALE

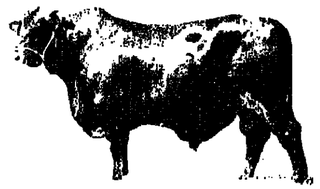

BULL 9-73

For Further Information Contact:

ART SHAHAN
Manager of San Jose
(512) 569-2884
or
WINROE JACOBY
Manager of Nine Bar Ranch
(713) 826-2455

BULL 9-79

Sale Will Be Held At

San Jose Cattle Company

Pleasanton, Texas

OCTOBER 8, 1981 - LUNCH 11:00 A.M. SALE 12:30 P.M.

SELLING 40 LOTS

10 Herd Sire Prospects - 30 Females

See 5636 at the World Congress Herd Sire Alley

(Pairs, 3-in-1 Packages)
Featuring the Bloodlines of El Capitan, Tomado and Christmas. Drop By and See These and Others.

Auctioneer — **Gerald Bowie**

NINE BAR RANCH
Route 1, Box 36
Hempstead, Texas 77445
Office: (713) 826-2455

Home of The Original "EL CAPITAN"

WINROE JACOBY
Manager

SAM JACOBY
Herdsman

New Ranch Headquarters . . . 3 miles north Hempstead, Texas on Highway 6

SAN JOSE CATTLE COMPANY
PLEASANTON, TEXAS
Perry R. Bass and Bass Brothers Enterprises
CALL ART SHAHAN
512/569-2686 or 512/569-2884 Office
Star Route, Box 17 • Pleasanton, Texas 78064

The Largest Linebred Herd of Mill Irons and Colorado Dominos in the U.S.A.

FOR SALE — STRAIGHT MILL IRONS & COLO DOM

Our herd is certified Brucellosis free. USDA-APHIS certification No. 4732

Bred and Open Heifers, Herd Bull Prospects and Breeding Age Commercial Bulls

HERD SIRES: Colo Mill Iron M65 (Red Eyes), Colo Mill Iron 310, Mill Iron Prince 74, wt. 2,510 lbs., a son of "9468" and NP McHenry 9468, 2,350 lbs., a son of Mill Iron C152.

Due to repeat business we have never had a Production Sale
Herd bull prospects and range bulls for sale.
Weaning and yearling weights available.

SHERRARD & SON HEREFORD RANCH
Denison, Texas

C. A. and Lawrence Sherrard, Owners
5666 Texoma Drive, Denison, Texas 75020
John Allison — Herdsman 214/786-4132
James Johnson and Gerald Kennedy: Cow Division 214/465-0247
Denison Ranch: 214/465-5512
Denison Office: 214/465-2400
Bull Barn: 214/465-2500
Dallas: 214/231-1807
Factory Authorized Dealers For BUICK • PONTIAC • GMC TRUCKS • JEEP
Breeding Mill Iron Herefords Since 1945

Commercial Industrial

$

METAL
BUILDING SYSTEMS
ABILENE • (915) 677-1867
DALLAS • (214) 445-0990
SAN ANTONIO (512) 349-6975
"Manufacturers of quality pre-engineered steel buildings by factory direct — no middle man"
FARM BUILDINGS • HORSE BARNS • CATTLE BARNS
P. O. Box 3516 Abilene, Texas 79604

Connally Ranches Third Annual Santa Gertrudis Production Sale

October 6, 1981

At the ranch, Floresville, Texas

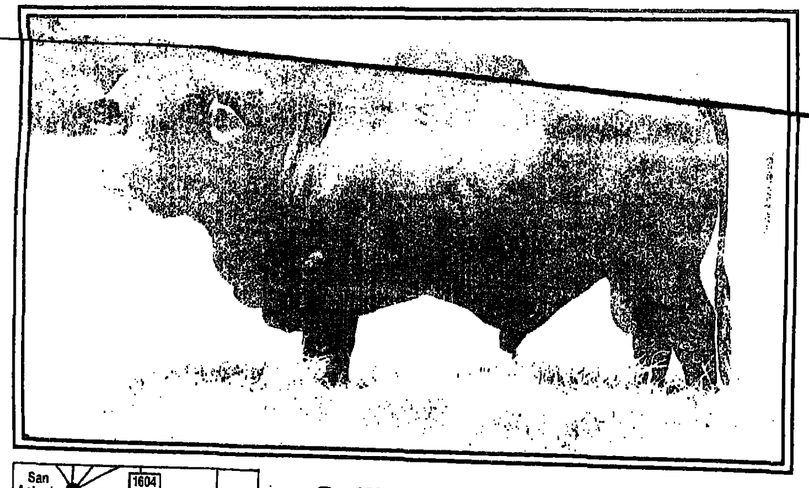

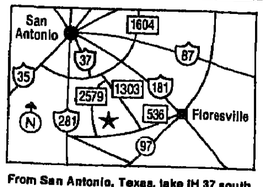

From San Antonio, Texas, take IH 37 south to FM 1604. Turn left and proceed 3 miles to FM 1303. Turn right and go 2 miles to FM 2579. Ranch will be on your left after you have gone 7.3 miles.

Selling: 20 Bulls
30 Females
9 A.M. Brunch
11 A.M. Sale
Auctioneer: Gerald Bowie

CONNALLY RANCHES
Floresville, Texas 512/393-6665 Robert Ammann, Mgr.

PICOSA RANCH

FOUR C RANCH

Connally Santa Gertrudis Sale Set Oct. 6 At Ranch Near Floresville

Floresville — Connally Ranches will hold their 1981 Santa Gertrudis Production Sale on Oct. 6, according to Robert Ammann, manager. A brunch will be held beginning at 9 a.m. before the sale starts at 11 a.m.

Selling will be 35 female lots including heifers, open females, bred females and pairs; and 20 bulls.

The ranch is located from San Antonio, take IH 37 south to FM 1604, turn left and go three miles to FM 1303 and turn right, then go two miles to FM 2579 and the ranch will be on your left after you have gone 7.3 miles.

For further information contact Connally Ranches, Robert Ammann, manager, Floresville, Texas, phone 512/393-6665.

Chisholm Trail Polled Hereford Dispersal Sept. 30 At Rhome

Rhome, Texas — Bill Miller, owner, and Robbie Graves, manager, have announced the complete dispersion of the registered Polled Hereford herd of the Chisholm Trail Ranch at Rhome to be held at 10 a.m., Wednesday, Sept. 30.

Chisholm Trail Ranch has culled its purebred herd very selectively and the bottom two-thirds are in its commercial herd being used in an F-1 program. The entire registered Polled Hereford herd will sell.

Selling will be 20 daughters of Victorious K47 U81; five daughters of LS Beau Victor 1 30; six daughters of Victor K47 K1; 15 daughters of OR Dom F243 H2; 10 daughters of OR Victor K4

For further information contact Chisholm Trail Ranch, Bill Miller, owner, P. O. Box 258, Rhome, Texas 76078, phones 817/732-4888 at the office or 636-2410 at home; Robbie Graves, P. O. Box 2 Rhome, Texas 76078, phone 817/636-2562; or National Cattle Services, Inc., Eddie C. Sims, 13A Kelly Creek Drive, Lawton, Oklahoma 73501, phone 405/629-2773, or the office, Drawer G, Elgin, Oklahoma 73538, phone 405/492-4590.

BALE SPIKE

PATENT No. 4090618
HAY BALE MOVER
Move Big Round Bales With Your Pickup

- Never leave cab
- Faster than tractor
- Cheaper than trailer
- Install or remove in 2 minutes
- Use on tractor 3 Point
- Powerful electric winch
- Will not interfere with tool box, butane bottle or goose neck hitch
- Fits all standard sizes ½ ton or larger pickups
- All steel construction

DEALERSHIPS AVAILABLE
SEND COUPON FOR ADDITIONAL INFO
PROGRESSIVE IDEAS, INC.
P. O. Box 504
Emory, Tx. 75440
(214) 598-2417
After 5 p.m. & Weekends Call 473-2768

Name
Address
City State Zip
Phone

The Performance Sale : October 2, 1981

5:00 P.M. - Freeman Coliseum - San Antonio, Texas

Immediately following the Beefmaster Breeders Universal convention.

Mill Creek Ranch has been raising Beefmasters for 34 years. Females were obtained from the Lasater Ranch on September 8, 1947, and no other females have been added to this foundation. We have been raising our own replacements for the past 34 years. All of the bulls are descendents of Lasater Ranch Beefmasters.

Performance testing is a way of life on Mill Creek Ranch. All individuals have a performance record.

October 2, 1981 we will offer 100 lots of performance proven Beefmasters for your selection. Pairs, bred females and several bulls will be among the offering.

Sale Managers & Auctioneers
RUBEN REYES & ANTHONY MIHALSKI
118 W. Nakoma
San Antonio, Texas 78216
(512) 349-2185

3 since 1889

Walker & Virginia White
MiLL Creek Beefmasters
Box 88 * Mason, Texas 76856
(915) 347-6375

OFFICIAL BBU Approved Sale

Seaberg Ranch Announces Dispersal Sale For Fall

Boling, TX. — The Internationally known Seaberg Ranch has announced the dispersion of their entire registered grey Brahman herd on October 16 and 17, 1981, at the Boling, TX. division.

Approximately 350 females and all herd sires will sell in this complete dispersal. Included in the female offering will be cow-calf pairs, replacement heifers and this year's entire calf crop. Everything goes, with the ranch reserving one-half interest in only the proven embryo donor cows. This choice group should amount to 15 or 20 head of proven donor Brahman females by sale time. Also included in the sale will be herd sires, Mr. Seaberg 217, IW's Rexcrata 227, Mr. Sugarata 13, and HQ's Rexcrata 39. Also selling are six sons of IW's Rexcrata 206 and JMD Elefante 226. Herd sires owned in partnerships with other breeders will also sell.

In announcing the dispersal, ranch owners Curtis Seaberg and John Joyce said, "We are at phase four in our plans for the Seaberg Ranch, and feel it is now the time to make this most calculated move. We believe even stronger in the purebred Brahman business and have progressed to the point that we can offer this outstanding, proven herd to our customers while at the same time moving into phase four of our ranch program." Phase four centers around the utilization of the embryo transplant procedure to breed even more superior lines of Brahman cattle from the sires and dams already identified.

The dispersal will be held over a two-day period to allow buyers enough time to adequately inspect all the sale cattle. Complete breeding records will be available on the cattle.

The sale will reflect the complimentary nature of the immortal Sugarland's Rexcrata I — 220/3 bred females and the incomparable Elefante 226/3. Through the show ring both of these Brahman bulls are widely known, and their progeny have also gained in great popularity.

For sale catalogs and information, contact John Joyce, Route #2, Box 232, Wharton, Texas, 77488 or call 713/342-2035 or 713/657-2212. Also Curtis Seaberg, Route #4, Box 226, Dayton, Texas, 77535 or call 713/258-8201.

Seaberg Ranch Presents

THE SUMMER FOUNDATION SALE

OCTOBER 16 & 17

BOLING, TEXAS

COMPLETE BRAHMAN DISPERSAL

406 LOTS OF CATTLE

★FRIDAY, OCTOBER 16-1:00 P.M.
4 Herd Bulls: IW's Rexcrata 206
JMD Elefante 226/3
Mr. Seaberg 217
Paret's Intrepid 64
15 Proven Embryo Cows
125 Pairs (many 3 in 1 packages)
★SATURDAY, OCTOBER 17-1:00 P.M.
BALANCE OF HERD BULLS—11 HEAD
20 Eighteen — Thirty month-old herd bull prospects
80 Eighteen — Thirty month-old replacement heifers
151 Producing females (many pairs & 3 in 1 packages)

MISS SUGARATA 1-438

When we started concentrating on our embryo program this spring we wanted to use 1-438, but being the fertile cow that she is, she was already bred AI. For someone looking for a potential donor cow this would be the one. Her bull calf at side sired by 217 is considered to be the top bull calf prospect of our spring calves. We think this could be the best cow in the sale and her dam (613/3) is also in the sale.

MISS SUGARATA 492

Sired by the 227 bull and out of a daughter of Elefante. This cow has had a calf every year since she went into production in 1978. Has an outstanding bull calf at side by 64/1 and she is now in the Embryo program.

MISS SUGARATA 1-562

Another daughter of the 206 bull. If you are serious about embryo transplant then this cow should be one to look for. She has had three calves in a row since she went into production and has an outstanding bull calf at side by 217.

SALE LOCATION
Sale will be held at the Seaberg Ranch (Boling Division), nine miles East of Wharton, Texas on FM 1301 to Boling and one half mile North on FM 442.

CERTIFIED FREE HERD:
Seaberg Ranch has attained a Certified Brucellosis Free status and the number is 486.

CREDIT AVAILABLE:
Credit available with arrangements made prior to October 5, 1981.

MOTELS:
Holiday Inn, Rosenberg, Texas 713/342-6671
Cattleman Motel, Bay City, Texas 713/245-1751
Drummers Inn, Wharton, Texas 713/532-4870
Wakefield Motel, Wharton, Texas 713/532-2180

LUNCH 12 NOON EACH DAY

John Joyce

Seaberg Ranch

Route 2, Box 232, Wharton, Texas 77488
713/657-2212 or 713/342-2035

Auctioneers: Skinner Hardy, Bill Lefty & Ike Hamilton

Stuph & Thangs

(CONT. FROM PAGE 1)

tribution has robbed th' Treasury of billions of dollars through unpaid loans, bad business loans, Government guaranteed loans, etc., that have been loosely administered. Th' tremendous amounts of money that has been literally thrown away is a scandal of th' worst kind and th' same thang can be said fer welfare cheats and other smelly thangs that have bloomed over th' years.

At last th' Govmint is tryin' to recover some of these loans and it is a sad state of affares that in recent weeks it has been revealed that th' same sort of thang has cropped up in disastor loans, includin' hundreds of millions of dollars loaned the agricultural producers, some of whom it is charged were double-dipping. In other words, they were milking more than one Govmint source for loans they could not or did not intend to repay.

These areas are places where selective use of the budget cutting process can earn Reagan & Co., th' eternal thanks of all tax payers. Natcherly, those being weaned off the Govmint cow are gonna make a lot of noise and this is a perfeckly natchural reaction. However, it does not mean that th' milk of human kindness is necessarily curdled.

Charity and a helping hand are one thang, but robbing th' Govmint (which in final analysis is you & me) is something quite diffrunt.

There should be enough obvious places where undeserved money can be shut off to give us relief from this Govmint money shredder, without puttin' undue hardship on those who need and deserve to be helped.

It would appear completely unrealistic to expeck th' Govmint to reverse th' Give-Away Engines in any short span of time. It probbly will take more years than three or four to reach that happy goal of a Balanced Budgit. However, tightening up on these thangs is way overdue and regardless of how many demonstrators parade to air their opinions when you consider th' percentage of Taxpayers who are really in sympathy with their complaints, you have to have doubts.

Big Labor unions are in all kinds of trubble. Many workers simply do not want to be unionized. There are many reasons for this. One is they are tired of th' fat salaries and shady loans those union officials rake off. They are tired of strikes and work stoppages. They feel they have laws on th' books that protect them, as long as they deserve to be protected, from hard fisted and unfair employers. If th' unions earn th' faith and trust of th' workers, they really have no probblims. Their loss of members is easily traceable to their own conduct of union affares.

This uprising may well be what th' Govmint needed to git them to restudy th' Situation and wield their scalpels with more understanding and discretion. We hope so. Meanwhile we sincerely hope these few farmers, ranchers and businessmen gullty of abusing th' trust on federal assistance will be brought to justice and th' Barncrats will sharpen their wits and pencils and see that it doesn't happen agin.

Ever thine,
The Edditar.

P. S.: Unkle Dunk says rumors that gasoline will go to $1.60 per gallon by mid-winter are disturbing, but so is th' fack some oil companies are tryin' to lay a tax of 3% to 4% on their customers who use their credit cards, to make up fer th' weaker gas markit. Dunk says he has told his people to lay off Texaco unless it is a dire emergency, and some others are thinkin' of doin' th' same thang. Dunk says th' Govmint lawks a good game agin inflation, but they keep hiking their service prices like th' recent increase of .91% in meat inspection fees. This, Mr. Reagan, is inflationary! Dunk notes where someone has figgured out that firing 12,000 air traffic controllers is saving th' Govmint a gross amount of half a billion dollars. Of course this is reduced some by training new controllers, bonuses for military personnel and overtime, but it will still be a big wad of money. — Thassall, Brothers!

---o---

Fuchs Lazy B Ranch To Disperse Cattle, Equipment Oct. 3

Hearne, Texas — James and Bonnie Fuchs' Lazy B Ranch cattle and equipment dispersal will be held Saturday, Oct. 3, with the equipment selling at 10 a.m. at the Fuch Ranch at Hearne, and the cattle selling at 1 p.m. in the Dupo Simmental Sale Facility on FM 391 east of Hearne.

The cattle selling include 20 Brahman cows with calves; 27 Brahman cows with F-1 Polled Hereford cross calves; 16 Brahman heifers bred to Lazy B 108; three Brahman herd bulls; 18 commercial Brahman bulls; seven Polled Hereford bulls; 23 Polled Hereford cows with F-1 Brahman cross calves; and seven Brahman X Polled Hereford F-1's, one to two years old.

Equipment selling includes trucks, pickups, trailers, tractors, round and square hay balers and hay handling equipment, harrows, bale movers and lifters, cattle handling equipment, and a 1977 Oldsmobile Cutlass station wagon.

For further information contact Richard McRae, Route 1, Box 67, Mt. Pleasant, Texas 75455, phone 214/572-7574; or James and Bonnie Fuchs, 1003 Anderson, Hearne, Texas 77859, phone 713/279-3760.

---o---

Florida Auctions

Winter Park, Sept. 18 (F-S) — Receipts at 23 markets this week 26,000. Slaughter cows and bulls mostly steady, instances 1.00 higher; slaughter calves unevenly steady. Moderate to good demand for feeder offerings with bulk of supply 150-550 lb weights steers and heifers steady, instances 1.00 higher. Replacements cows unevenly steady.

Mill Creek Beefmaster Sale Set Oct. 2 At San Antonio

San Antonio — Walker and Virginia White of Mill Creek Ranch at Mason will host the Beefmaster Performance Sale on Friday, Oct. 2, beginning at 5 p.m. immediately following the Beefmaster Breeders Universal convention in the Joe Freeman Coliseum in San Antonio.

Selling will be 100 lots of performance proven Beefmasters including pairs, bred females and several bulls. Performance testing is a way of life on Mill Creek Ranch, and all individuals have a performance record.

This sale is approved by Beefmaster Breeders Universal.

Mill Creek Ranch has been raising Beefmasters for 34 years. Females were obtained from the Lasater Ranch on Sept. 8, 1947, and no other females have been added to this foundation. Mill Creek has been raising it's own replacements for the past 34 years. All of the bulls used in the herd are descendants of Lasater Ranch Beefmasters.

For further information contact the Sale Managers and Auctioneers, Ruben Reyes & Anthony Mihalski, 118 West Nakoma, San Antonio, Texas 78216, phone 512/349-2185 or Walker and Virginia White, Mill Creek Beefmasters, Box 88, Mason, Texas 76856, phone 915/347-6375.

Shelton Ranches Quarter Horse Sale Set Sept. 28-29, Kerrville

Kerrville — Shelton Ranches 2nd annual Quarter Horse production sale will be held Sept. 28 and 29 in the Shelton Ranches Arena near here.

Selling in this "Champions-of-the-Future" sale will be horses bred from proven bloodlines, top and bottom. The pedigrees include World champions, AQHA champions and top open cutting horse sires.

To be sure to receive a catalog contact: Ms Tootsy Short, Shelton Ranches, P. O. Box 1107, Kerrville, Texas 78028, phone 512/896-8282.

---o---

Jasik Beefmaster Sale Set Sept. 29

Pleasanton — Leo A. Jasik & Sons, owners of LJ Bar Beefmaster Ranch, have announced that their 10th Annual production sale will be held Sept. 29, 1981 and will feature "Crimson Warrior" breeding.

Selling will be cattle featuring "Cold Cash," "Crimson Warrior," LJ Bar 610-0 and LJ Bar 607-3 and other genetically superior bloodlines.

For more information contact: LJ Bar Beefmaster Ranch, Leo A. Jasik & Sons, Route 1, Box 92, Pleasanton, Texas 78064, phone 512/393-6229, or mobile 222/8966; Larry Jasik, herdsman, 512/893-3374; or Fred Schuetze, general manager, residence 512/569-4812.

---o---

Eastern Kansas Feedlots

Dodge City, Sept. 17 (USDA) — Slaughter steers and heifers steady, instances 25-50 cents higher early. Steers 3,750; throughout the period, choice 2-4, mostly 3: 1030-1250 lbs 67.00-67.50, few loads 67.75 early; choice with end of good 1050-1200 lbs 66.00-67.00, few loads 67.50 early; mixed good and choice 2-3 Holsteins 1100-1175 lbs 62.00. Heifers 4,500; throughout the period, choice 2-4, mostly 3: 950-1050 lbs 64.00-65.00, bulk at 64.50; choice with end good 975-1025 lb 63.00-64.00.

THE FEED OF CHAMPIONS

Supremo

SHOW CALF BABY BEEF

SEE YOUR

BIG V FEEDS

DEALER

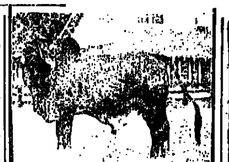

Son of HERD BULL 92

Gentle Performance Tested Brahmans Available for Sale

FLYING V RANCH
Stephanie Cooper, Owner
P. O. Box 171, Kirvin, TX 75848
214/699-4121 (ranch) or 214/874-4942 (home)

We Now Have A Large Selection of 2-Year-Old Hereford Bulls For Sale

Priced to Move!

Howard Paine

REGISTERED HEREFORDS
Rt. 2, Box 78, Nocona, TX 76255.
Located 3 miles west on US 82
Howard Paine 817/825-4478 David Paine 817/825-4053

Crossbreeding programs need Hereford efficiency.

Mike Compston, rancher and feeder, Smith, Nevada.

ASK THE MAN WHO HAS USED 5 DIFFERENT BREEDS.

"One of the biggest problems with crossbreeding is having good replacement heifers to keep. We used semen from bulls of five different breeds in 1976. Their calves were heavy when we sold them, but we had calving problems, and today, not a single daughter remains in our cow herd. On the range with our Herefords they stayed thin, didn't cycle back and rebreed, and their disposition did not fit our cow herd. We want cows that have at least one-half Hereford blood in our cow herd. Today our crossbred cows are baldies and we are coming back with Hereford bulls"; says Mike Compston, Plymouth Ranch, Smith, Nevada.

All things considered...

HEREFORD

American Hereford Association • 715 Hereford Drive
Kansas City, Missouri 64101 • Phone (816) 842-3757

Diamond N Brangus Sale Set Oct. 10 Near Blue Ridge

Blue Ridge, Texas — The Annual Brangus Performance Sale hosted by Diamond N Cattle Co. will be held Saturday, Oct. 10, 1981, beginning at 6:30 p.m. at the Diamond N Ranch at Blue Ridge.

Selling will be 25 pairs, mostly three-in-ones; 25 bred females and 10 open females.

Sale headquarters will be the Marriott Inn, phone 214/233-4421, and Holiday Inn North, phone 214/239-7211, both in Dallas.

Everyone is urged also to attend the Pan-American Brangus Classic Sale in the Sales Arena at the Texas State Fairgrounds at Dallas at 6:30 p.m., Friday, Oct. 9, and the Brangus cattle show at the State Fairgrounds on Saturday, Oct. 10, at 9 a.m.

Further information on the Diamond N Brangus Sale is available by contacting Don Norton, managing partner, Diamond N Cattle Co., Route 1, Blue Ridge, Texas 75004, phone 214/752-5953; or the Oklahoma Division, Terry Hollan, ranch manager, Route 1, Welch, Oklahoma 74369, phone 918/920-7275.

Abilene Monday

Abilene, Texas, Sept. 21 (F-S) — Receipts 1,600. Slaughter cows mostly 1.00-2.00 lower; slaughter bulls 2.00 lower. Feeder steers and bulls firm with steer calves under 500 lbs mostly 2.00 lower. Feeder heifers firm. Replacement cows and cow calf pairs fairly steady. Slaughter cows: utility 2-3 38.00-43.00, few up to 46.00. Cutter 1-2 35.00-41.00 canner and low cutter 32.00-35.00. Bulls: yield grade 1-2 1100-1700 lbs 50.00-56.75, few with excess fill, 46.00-50.00. Feeder steers and bulls: medium frame 1: 300-400 lbs 68.00-75.00; 400-500 lbs 66.00-72.00; 500-600 lbs 61.00-68.00; 600-700 lbs 60.00-66.00. Large frame 1: 300-400 lbs 67.00-75.00; 400-500 lbs 65.00-70.00; 500-600 lbs 62.00-67.50; 600-700 lbs 61.00-66.00; 700-850 lbs 56.00-76.00. Heifers: medium frame 1: 200-300 lbs 63.00-69.00; 300-400 lbs 57.50-65.00; 400-500 lbs 55.50-62.00; 500-600 lbs 53.00-58.50; 600-700 lbs 53.00-58.00.

Feeders $1-$3 Lower, Hogs Steady, Weak At Fort Worth

Fort Worth, Sept. 21 (F-S) — Receipts 1,400. Slaughter cows steady; few slaughter bulls steady. Feeder steers and steer calves opened sharply lower, recovering part of loss in late sales to close 1.00-1.50 lower. Feeder heifers and heifer calves mostly 3.00 lower. Demand moderate; trading fairly active at the close. Slaughter cows: utility 2-3 40.00-44.00 cutter 38.00-43.00. Slaughter bulls: yield grade 1-2 1000-1850 lbs 50.00-58.00. Feeder steers: medium frame 1: 250-400 lbs 68.00-74.00; 400-500 lbs 64.00-68.00; 500-650 lbs 61.00-66.00. Large frame 1: 250-350 lbs 74.00-80.00; 350-400 lbs 70.00-75.00; 400-500 lbs 63.00-70.50; 500-700 lbs 62.00-67.00. Medium frame 1 feeder bulls: 400-600 lbs 57.00-62.50. Feeder heifers: medium and large frame 1: 300-400 lbs 57.00-60.00; 400-500 lbs 55.00-59.25; 500-600 lbs 54.00-59.00; 600-700 lbs 54.00-57.00. Small frame 1: 350-500 lbs 55.00-58.00.

Hogs 400: steady to weak. US 1-3 200-230 lbs 48.25-48.50. US 1-3 230-250 lbs 48.00-48.25. US 2-3 200-275 lbs 47.75-48.00. Sows steady to 2.00 higher than last week's close. US 1-3 300-600 lbs 43.00. Boars 300-700 lbs 35.00-38.00. 190-260 lbs 37.00-38.00.

Rancho Verde Brangus Sale Set Sept. 26 At Beeville

Beeville, Texas — The Rancho Verde Brangus production sale will be held Saturday, Sept. 26, 1981, beginning at 1 p.m., in the Bee County Livestock Market, Inc., on Houston Highway 59 at Beeville.

Selling will be 50 lots of bred females and pairs, with many calves by Brinks General 457K, Brinks Titan 675K6, Brinks Cloud 823K11 and Brinks Hopi 792K.

Lunch will be served at noon.

Ruben Reyes of San Antonio will be the auctioneer. Jess Bryce, phone 512/742-3311, and Randy Bryce, 512/742-8509, are sale consultants.

Further information is available from the sale managers, P&F Cattle Co., Box 807, Bellville, Texas 77418, phone 713/865-3616; or Rancho Verde Brangus, P. O. Box 1226, Robstown, Texas 78380, business office phone 512/387-8616, or Richard H. Perry, 512/852-2168, or Gary A. Roberts, 512/387-7385.

Waco Friday

Waco, Sept. 18 (F-S) — Receipts 1,008. Slaughter calves and yearlings steady; slaughter cows .50-1.00 higher; slaughter bulls steady. Feeder steers and steer calves firm to 1.00 higher; feeder heifers 2.00-2.50 higher; heifer calves 1.00 higher. Replacements steady. Slaughter yearlings: good and choice 460-600 lbs 54.00-58.00. Slaughter cows: yield graded 1-2 41.50-48.50, few high boning cows 46.50-48.75 yield grade 3-4 38.00-42.00. Canner and cutter, 38.00-43.50. Low canner 33.00-37.00. Bulls: yield grade 1-2 1350-1850 lbs 54.00-59.00 1050-1300 lbs 50.00-53.00. Feeder steers: medium frame 1: 200-250 lbs 82.00-90.00; 250-295 lbs 74.00-80.00; 480-545 lbs 65.00-69.00; 550-650 lbs 61.00-64.00. Heifers: medium frame 1: 250-300 lbs 60.00-65.00; 450-600 lbs 55.00-58.50. Pairs and replacements: medium and large frame 1-2 stock cows with 125-300 lb calves 500.00-620.00 per pair. Small frame 1 cows with 80-200 lb calves, 400.00-510.00 per pair. Small and medium frame 1-2 750-1050 lb 3-8 year old stock cows, 43.00-46.00 per cwt. Medium and large frame 1-2 400-550 lb replacement heifers 57.00-64.00 per cwt.

Classified Ads—817/831-3141

2 BIG DAYS IN DALLAS!

Saturday, October 10, 1981, 6:30 p.m. at the ranch, Blue Ridge, Texas

THE DIAMOND N CATTLE COMPANY ANNUAL PERFORMANCE SALE

SELLING

2 Herd Bulls
25 Pairs (mostly 3-in-1s)
25 Breds
10 Opens

Oscar sons and to JH Georgie Boy 73135 "Performance" CMS.

Sale Schedule:
5:30 p.m.—Cocktails
6:30 p.m.—Annual Performance Sale
Dinner and dancing immediately following sale

Ranch Location: 40 miles north of Dallas. Take Exit 45 off Hwy. 75 to FM Road 545, follow it east to Diamond N's sale barn, just before reaching Blue Ridge.

Sale Headquarters:
Marriott Inn 214/233-4421
Holiday Inn 214/239-7211

DIAMOND N CATTLE COMPANY

HEADQUARTERS RANCH
Don Norton, managing partner
Rt. 1, Blue Ridge, Texas 75004
214-752-5953

OKLAHOMA DIVISION
Terry Hollan, ranch manager
Rt. 1, Welch, Okla. 74369
918-929-7275

MATT & ANN SYLER SALES
MANAGEMENT, INC.
Rt. 2 Box 35
Burton, Texas 77835
713/289-4400
Tim Willet 713/693-0456

BILLY HARRY'S
Brangus
FOR SALE
RANGE BULLS
BOX 166
SULPHUR SPRINGS, TEXAS 75482
OFFICE 214/885-6568
HOME 214/885-2429

"Hat In The Ring" Beefmaster Sale At Beeville, October 9

Beeville, Texas — Layton Adams' Lucky A Beefmasters and Linda Beck's Lindos Beefmasters, both of Beeville, will host the "Hat in the Ring Sale" Friday, Oct. 9, with lunch at noon and the sale at 1 p.m. in the Bee County Auction Barn at Beeville.

Selling in this Beefmaster Breeders Universal officially approved sale will be 85 Beefmaster female lots including pairs, and bred and open heifers.

Special consignments will come from Clint Adams at Beeville and Trace Ray at Pettus.

The sale sponsors said "Through this sale offering we intend to establish the quality and performance representative of our herds."

Sale Managers and Auctioneers will be Reyes & Mihalski, 118 West Nakoma, San Antonio, Texas 78216, phone 512/349-2185. Information is also available from Lindos Beefmasters, Linda Beck, 301 Hillside Drive, Suite 1, Beeville, Texas 78102, phone 512/358-9479; or Lucky A Beefmasters, Layton Adams, Route 1, Box 50, Beeville, Texas 78102, phone 512/358-8032.

Pork Producers Set Largest Promotion Ever With Porkfest

(CONT. FROM PAGE 1)

"We expect this year's Porkfest to have added impact because of the extensive television, radio and newspaper advertising scheduled for this fall. This will be the first Porkfest to have such a media back-up and we are excited about the outcome," NPPC said.

By October's Porkfest, producer-sponsored advertising will have appeared for six months on television, radio and in newspapers in 27 key cities throughout the country. Paul Harvey will also continue his weekly broadcasts of "good pork news" through the fall months on more than 863 radio stations. All of these pork messages will reach areas of the country responsible for 40-50% of all food sales, NPPC said.

The Porkfest promotion itself concentrates on encouraging retailers to feature pork and create attractive in-store displays with promotional materials provided by NPPC.

Also premiering this fall is the third NPPC television commercial, "Variety is a Long Story." The 30-second commercial features close-up shots of more than 40 different pork dishes, while the announcer tells the viewer that "there's a lot more to pork than chops."

BBU Convention Set Sept. 30-Oct. 1, In San Antonio

San Antonio — The 21st Annual Convention of Beefmaster Breeders Universal will be held Sept. 30-Oct. 1, 1981, in the Marriott Hotel here. Expo '81, an exhibit of superior Beefmaster females and their offspring, will be held Oct. 2 at Joe Freeman Coliseum in conjunction with the convention.

The crowd will attend festivities including "A Night in Old San Antonio"; four fun-filled hours of food, drink and Mariachis entertainment; a floor show and orchestra music; a luncheon with a fashion show staged by Frost Bros.; and a dinner and dance featuring Dean Charles, winner of the 1980 Terry Award of Versatile Entertainer of the Year.

New officers and directors will be elected in a general membership meeting.

A marketing seminar will offer members increased knowledge of promotion, upgrading and classification, performance, sale of cattle at auction and private treaty, and embryo transfer.

Awards will be presented to outgoing officers and directors, as well as the coveted "Beefmaster Breeder of the Year" award presentation. A new BBU Queen will be selected and crowned at the annual dinner.

For additional information or reservations, contact: Beefmaster Breeders Universal, 800 Northwest Loop 410, GPM South Tower, Suite 350, San Antonio, Texas 78216, or call 512/341-1277 or 341-4084.

The Angel waterfall in Venezuela is the worlds highest, measuring 3,281 feet.

Waxahachie Horse Sale Set Sept. 27

Waxahachie, Texas — Registered and grade horses will be sold in consignment order in a sale to be held at the Waxahachie Livestock Commission Co. on Sunday Sept. 27, 1981, beginning at 2 p.m.

An arena is available to show horses before the sale.

For further information contact Glenn Stephenson at 214/576-3680 or George Williams 817/865-4087.

DACUS SUPPLY COMPANY
LIVESTOCK EQUIPMENT
☆ PAUL PORTABLE SCALES & CHUTES
☆ SILVER KING CHUTES AND CALF TABLES
☆ WHIRLWIND FEEDERS AND HEADGATES
2901 MONTGOMERY
FORT WORTH, TEXAS 76107
817/731-1717

??? MESQUITES ???
PULL THEM UP — ROOTS AND ALL — QUICKLY — EASILY — WITH YOUR TRACTOR AND OUR
BRUSH BOSS™
SENSATIONAL NEW HYDRAULIC GRUBBING PLOW
• Fits any 3-Point Hitch — grubs all types brush
• Proven — over 200 in use — evaluated by Texas A&M Research
• Now even better with power-saving "Scotching Foot"
• New self-cleaning feature
• Low initial cost — economical operation — Factory direct price
• Descriptive brochure and complimentary copy of A&M Report on request
HARKNESS HAYPORTER™ COMPANY
Route 1, Box 95-A, Rand Road
Kaufman, TX 75142
214/932-6408
Maker of
Hayporter® Automatic Bale Transport - Hay Spear - Hi-Lift Spear
Hi-Lift Fork - Sod Renovator - Brush Boss™ Grubbing Plow

Hat In The Ring Sale
October 9
Beeville, Texas

85 BEEFMASTER FEMALES
Pairs, Bred & Open Heifers
Lunch - 12:00 Noon
Sale - 1:00 P.M.
Bee County Livestock Mkt.
Beeville, Texas

Special Consignments
Clint Adams - Beeville, Texas - Trace Ray - Pettus, Texas
Mick & Dick O'Brien - Beeville, Texas
Through our first sale offering we intend to establish the quality and performance representative of our herds.

LINDOS BEEFMASTERS
Linda Beck
712 N. Monroe
Beeville, Texas 78102
(512) 358-9479
(512) 358-0104

Sale Managers & Auctioneers
REYES & MIHALSKI
118 W. Nakoma
San Antonio, Texas 78216
(512) 349-2185

ADAMS BEEFMASTERS
Layton Adams
Rt. 1, Box 50
Beeville, Texas 78102
(512) 358-8032

Briggs, Guests Santa Gertrudis Sale Oct. 7 Near SanAntonio

San Antonio — The 6th Annual Briggs Ranches Santa Gertrudis Production Sale will be held at the Broken X Ranch west of San Antonio on Wednesday, Oct. 7, with brunch served at 9:30 a.m. and the sale beginning at 11 a.m. Bill Deagen & Sons of Sutherland Springs and Longfellow Ranch at Sanderson, will be guest consignors, along with a show winning female consigned by Tommy Riggs, Scurry, Texas.

The Briggs cattle will include three-in-one packages, bred heifers, show prospect heifers; and herd sire prospects including "547". Deagen & Sons will offer one herd sire prospect, three-in-ones and pairs; and Longfellow Ranch will be selling pairs, three-in-ones and bred heifers. Riggs' consignment is 540/9, a cow with a bull calf at side by Double T 8/8. The female was reserve grand champion at Fort Worth, grand champion at Houston and won her class at the National Junior Heifer Show.

Gerald Bowie of West Point, Ga., will be the auctioneer.

For further information contact the Briggs Ranches: Broken X Ranch, W. R. Briggs, Jr., Box 1981, San Antonio, Texas; or San Roque Ranch, Catarina, Texas, Seth M. (Mac) Woods, manager, phone 512/999-3236.

Information is also available from Bill Deagen & Sons, "Bubba" & Johnnie Deagen, Sutherland Springs, Texas 78161, phone 512/947-3371; or Pat Peacock, herd manager, Longfellow Ranch, Box 726, Sanderson, Texas 79848, phone 915/345-2948.

Briggs Ranches are also sending seven lots, four great cow-calf pairs, two bred heifers, and a herd sire prospect to the Pioneer Breeders Sale to be held Oct. 5 at Shelton Ranches at Kerrville; and a young Briggs bred female, Briggs 599, to the 3rd World Congress Sale in Dallas, Oct. 13, at the Marriott Hotel.

FOWLER HELICOPTERS

• CATTLE ROUNDUP
• PREDATOR CONTROL
• AERIAL SPRAYING

Mineral Wells, Texas —817/682-4486 —817/325-1956

Jepsen Calls for Agriculture, Small Business On Fed

(CONT. FROM PAGE 1)

directly responsible for almost half of our total national income and roughly 53 percent of our national employment," Jepsen said. "These sectors need to know that we are aware of their plight since they determine the success or failure of our economic system. It is only fair that these sectors are represented on the Board of Governors."

Jepsen introduced a resolution in the Senate to recommend that President Reagan use the next Board vacancy, which is expected in six months, to nominate someone from the agricultural or small business sectors. Congress first called for "fair representation" on the Board in the Federal Reserve Act of 1913.

"The agricultural and commercial sectors have a statutory right to representation on the Board of Governors. But, to date, the composition of the Board has been a homogeneous one," Jepsen said.

Of the 60 individuals who have served on the Board longer than six months, only seven can claim agricultural experience. In over 70 years, not one appointee has come from a farming background.

Since 1969, 23 individuals have been appointed to the Board, four with business experience, and only two legitimately connected to small business.

"Not only has the intent of Congress been ignored, but these two large sectors of our economy have never had a say in the monetary policies which affect them more dramatically than any other group," Jepsen added.

———o———

Dallas/Ft. Worth Consumers Target Of New Beef Effort

(CONT. FROM PAGE 1)

beef promotion groups.

The campaign is being made possible in part by the new 25-cent-per-head beef promotion investment program initiated July 1 by the Texas cattle industry.

"Our cost per household for this campaign in the Dallas market is about seven cents," according to Jim Giles, promotion manager for the Beef Industry Council. "That means that every time a Texas cattleman invests 25 cents in the program, we can bring beef TV advertising to three and one-half households."

The campaign, which features television commercials on such legendary shows as "Lou Grant," "Little House on the Prairie" and the news, is also being conducted in the following cities: Minneapolis/St. Paul, Cleveland, Denver, San Diego and Sacramento. Point-of-purchase displays in over 500 Dallas/Ft. Worth supermarkets are also part of the effort.

———o———

Apache Friday

Apache, Okla., Sept. 18 (F-S) – Receipts 1,250. Steers under 400 lb 2.00-4.00 lower; over 400 lb steady to 1.00 lower. Feeder heifers steady to 1.00 lower. Slaughter cows steady. Bulls steady. Feeder steers: medium frame no. 1 200-300 lb 75.00-79.00; 300-400 lb 70.00-79.00; 400-500 lb 64.00-74.00; 500-600 lb 64.25-69.75; 600-700 lb 64.00-68.00; 700-800 lb 64.50-67.00. Heifers: medium frame no. 1 200-300 lb 70.00-74.00; 300-400 lbs 63.00-65.00; 400-500 lb 55.00-60.50; 500-600 lb 53.00-59.00; 600-700 lb 54.75-58.75. Slaughter cows: utility and commercial 2-3 41.00-44.75. Bulls: YG 1-2 1200-1700 lb 49.00-54.25.

KEEP INFORMED
on Livestock and Agricultural News as it happens...

SUBSCRIBE NOW AND SAVE!
THE WEEKLY LIVESTOCK REPORTER
"BEST IN THE FIELD"

Name _____
Add. _____
City _____
State _____ Zip _____

( ) 1 year $10.00
( ) 2 years $15.00
( ) 3 years $20.00

I am Primarily Engaged in:
( ) Livestock Producer
( ) Agriculture
( ) Supplier, mfg., Distr. To The Farm Industry
( ) OTHER _____

Mail to:
P. O. Box 7796
Fort Worth, TX 76111

Consignments to our
6th Annual Production Sale
selling October 7, 1981

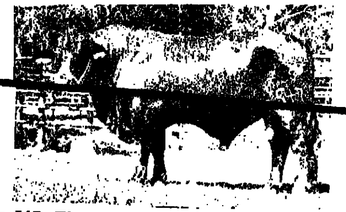

Briggs 547. His young polled herd sire already has calves on the ground. His semen freezes well. He is Schuster bred on the top side and Briggs bred on the bottom.

PAIRS

GUEST CONSIGNORS
Bill Deagen & Sons
Sutherland Springs, Texas
and
Longfellow Ranch
Sanderson, Texas

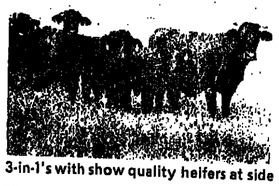

3-in-1's with show quality heifers at side

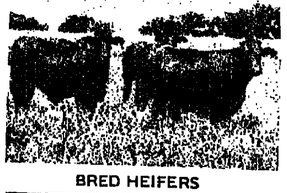

BRED HEIFERS

HERD SIRE PROSPECTS

BRIGGS RANCHES
SAN ROQUE RANCH
CATARINA, TEXAS
MRS. R. W. BRIGGS, SR., BOX 1981, SAN ANTONIO, TEXAS
BROKEN X RANCH
SAN ANTONIO, TEXAS
R. W. BRIGGS, JR., BOX 1981, SAN ANTONIO, TEXAS.
SETH M. (MAC) WOODS, Manager (512) 999-3236

Feeders Weak, $1 Off At Oklahoma City

Oklahoma City, Sept. 21 (USDA) – Receipts 3,200. Feeder steers and heifers weak to 1.00 lower. Feeder steers: medium and few large frame 1 250-300 lb 73.00-76.00; to 400 lb 69.00-74.75; 400-500 lb 67.00-69.90, two small lots 420 and 444 lb 74.10; 500-600 lb 64.00-67.50; few 600-715 lb 64.80-66.30. Heifers: medium frame 1 229-295 lb 59.00-64.50; 300-400 lb 54.00-59.50; 400-500 lb 54.00-57.10; 500-585 lb 55.00-56.80; 600-740 lbs 55.60-58.60. Slaughter cows .50c to 1.50 lower. Bulls steady. Slaughter cows: utility and commercial 2-3 40.50-42.00, pkg 1434 lb high dressing Holstein cows at 44.10, low-dressing and YG 3-4 39.25-41.70; cutter 1-2 37.75-40.40 pkg high dressing Holstein cutter 41.60; light weight canner and low cutter 33.00-37.75. Bulls: YG 1, few 2, 1000-1659 lb 50.00-58.00. Replacement and/or feeder cows: young medium frame 1-2 45.00-53.25; middle-aged, few small to mostly medium frame 1-2 38.50-44.10; few large frame 43.00-44.00. Pairs: middle-aged medium and few large frame 1-2 cows with 100-250 calves at side 430.00-570.00 per pair.

Hogs 1,400. 50c to 1.00 higher. US 1-2 215-250 lb 49.50-50.00, two lots 215-245 lb 10.10-50.70. US 1-3 205-260 lb 49.00-49.70. Sows steady. US 1-3 250-500 lb 41.60-44.60; 500-600 lb 45.25-46.10.

Boars: 200-815 lb 37.10-38.10; few 205-215 lb 38.50-39.10.

Triple SSS Limousin Dispersal Set Oct. 10 Near Miami, Okla.

Miami, Okla. — L. L. "Bud" and Norma Sommer will host complete dispersal of the Triple SSS Ranch Limousin herd on Saturday, Oct. 10, 1981, beginning at 12 noon at the ranch located five miles east of Miami on Highway 10, two miles Northwest of Highway 37.

Selling will be 167 lots including one four-year-old son of Carnaval, Stand By, who is also a featured service sire in this sale; one yearling fullblood bull; two American purebred bulls; 24 seventy-five and eighty-seven percent bulls from yearlings to 18 months old; one fullblood cow with a fall calf at side; one open fullblood heifer; two American purebred cows with fall calves at side; one bred American purebred cow; six open American purebred heifers; 25 eighty-seven percent cows with calves at side, eight with spring calves and 17 with fall calves; seven bred 87% females; 28 open 87% females; 47 seventy-five percent cows with calves at side, 17 of which are big spring calves and 30 are fall calves; six bred 75% cows; seven open 75% heifers; 10 big producing halfblood cows with calves at side, seven of which are spring calves and three are fall calves; and one bred halfblood cow.

This is a certified Bangs-Free herd.

"The offering will be solid red and feature the get and service of two great herd sires: Stand By, a great son of Carnaval from the DuMier-Sudbrink dispersal; and the super Sooner Jr., the record selling yearling bull in the breed and sire of many of the calves in this offering.

Sale headquarters will be the Continental Motor Hotel, Miami, Oklahoma 918/542-6681.

Auctioneer will be C. K. "Sonny" Booth of Miami, Okla.

For further information or sale catalogs contact the sale management, American Cattle Services, Inc., Route 1, Chattanooga, Oklahoma 73528, phone 405/335-3006; or Triple SSS Limousin Ranch, L. L. "Bud" and Norma Sommer, Route 2, Box 11-27, Miami, Oklahoma 74354, phone 918/542-1342.

———o———

South Texas Feedlots

San Antonio, Sept. 17 (F-S) — Confirmed 3,800. Feedlots marketing some cattle with less than 100 days. Few slaughter steers this week 50-1.00 higher. Slaughter heifers firm. Steers: about 200 head mostly good 1-3 1025 lbs 67.00. Heifers: good with end of choice 700-900 lbs 64.50 to mostly 65.00. About 400 head standard to good 700-875 lbs 64.00. Small load to local butchers 65.00-66.00.

———o———

Cancer strikes one person in four in some form and has a 25% death rate.

America's First Beef Breed
SANTA GERTRUDIS BREEDERS INTERNATIONAL
BOX 1257; KINGSVILLE, TEXAS 78363

Live Oak Beefmaster "3-In-1" Sale Sept. 26 At Three Rivers

Three Rivers, Texas — The Live Oak County Beefmaster Breeders Association's "3-in-1" sale will be held at 1 p.m., Saturday, Sept. 26, 1981, at the Live Oak County Fairgrounds between Three Rivers and George West, Texas on highway 281.

Selling will be 100 lot of cows with calves at side and bred back, and cows with 1980 and 1981 calves at side.

The sale is sponsored by Live Oak County Beefmaster Breeders Association, George DuBose, President, Route 1, Box 80, Three Rivers, Texas 78071, phone 512/786-3038.

Sale managers and auctioneers will be Ruben Reyes and Anthony Mihalski, 118 West Nakoma, San Antonio, Texas 78216, phone 512/349-2185.

Pioneer Santa Gertrudis Sale Oct. 5, 11 A.M. At Shelton Ranches

Kerrville — The 29th Annual Pioneer Santa Gertrudis Breeders Sale will be held Oct. 5, 1981, at the Shelton Ranches Arena near Kerrville, Texas at Comanche Trace on Highway 173 South.

Selling will be approximately 60 bulls and females beginning at 11 a.m. with Gerald Bowie of West Point, Ga., as the auctioneer.

Consignors will be Briggs Ranches, Chaparrosa Ranch, Connally Ranches, El Colina Ranches, La Paloma Ranch, San Jose Cattle Company, Shelton Ranches, Superior Land & Cattle Co., and Wendt Ranch.

For more information contact Billye Loyce McDaniel, c/o Shelton Ranches, P. O. Box 1107, Kerrville, Texas 78028, phone 512/896-8282.

$ SANTA GERTRUDIS CATTLE $
Top Quality Breeding Age
BULLS and HEIFERS FOR SALE
Purebred & Commercial
VERNON & JAMES SMITH'S
El Colina Ranches
KENNETH ELLIS, Manager 817/797-3431
Ranch Headquarters: RT. 1, WALNUT SPRINGS, TEXAS 76690

29th Annual Pioneer Santa Gertrudis Breeders Sale

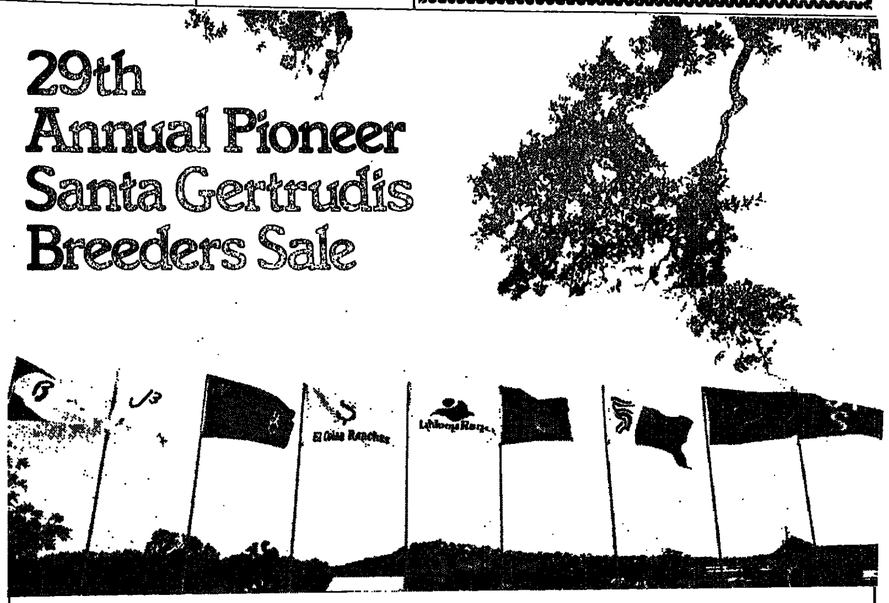

October 5, 1981, Shelton Ranches Arena, Kerrville, Texas
Comanche Trace, Highway 173 South

We are pleased to be the hosts of the 29th Annual Pioneer Santa Gertrudis Breeders Sale.

Selling Approximately 60 Bulls and Females
11:00 a.m. — Gerald Bowie, Auctioneer

For Information:
Billye Loyce McDaniel, c/o Shelton Ranches
P. O. Box 1107, Kerrville, Texas 78028
(512) 896-8282

Consignors:
Briggs Ranches
Chaparrosa Ranch
Connally Ranches
El Colina Ranches
La Paloma Ranch
San Jose Cattle Company
Shelton Ranches
Superior Land & Cattle Company
Wendt Ranch

The PIONEER
SANTA GERTRUDIS
Breeders

Lazy VP Brangus Dispersal Set Oct. 19 At Willcox, Ariz.

Willcox, Ariz. — Scott Simpson will host the Lazy VP Brangus complete dispersal sale on Monday, Oct. 19, 1981, beginning at 10:30 a.m. in the Willcox Livestock Auction here.

The sale will feature five major herd sires, Thor, a son of Titan; General 3, a full brother to General-CMS; plus sons of Titan, General-CMS and Georgie Boy; and more than 100 big pairs, 70 bred cows, 20 long yearling bred heifers; and 10 yearling bulls.

Lazy VP Brangus, breeds superior Brangus for the registered and commercial cattleman.

Ruben Reyes and Anthony Mihalski of San Antonio, Texas, will be auctioneers.

For further information, reservations or catalog contact the sale managers, P&F Cattle Co., Box 807, Bellville, Texas 77418, phone 713/865-3616, or through Houston 713/463-6000; or Lazy VP Brangus, Scott Simpson, Phoenix, Arizona 85623, phone 602/949-9928.

U. S. Livestock Exports Show 6% Advance Along With Product

(CONT. FROM PAGE 1)

other countries. Part of this gain may be a result of the various MTN concessions implemented last year. Pork exports for the first half of 1981 increased in value and quantity as shipments to Japan soared because of a slowdown in production there. In 1980 breeding herds in Japan were cut. This, plus smaller litters from young sows and other factors, resulted in fewer hogs for slaughter in 1981 and the larger pork imports. Variety meat exports in 1981 increased 8 percent in volume and 6 percent in value over year-earlier levels. This occurred because of a 10 percent increase in volume and a 5 percent gain in value for beef offals sold to the European Community (EC), together with an increase in exports of sheep and lamb offals.

While there was a 6% rise in the value of exports for the January-June 1981 period, June's exports were 12 percent higher than June 1980. The gains this June were largely in hides and skins and in tallow and grease, two commodity areas below the 1980 level in the January-June 1981 period. Rises in the sales of these products are reinforcing export growth in livestock and meat products at a time when the strong U. S. currency is tending to inhibit exports overall.

U. S. imports of livestock, meat, and meat products in January-June 1981 fell 3 percent from the same period in 1980 to $1.54 billion. A 15 percent decrease in the value of beef and veal imports, brought on by weak prices for manufacturing grade beef in the United States and low supplies in Australia, led the decline. U. S. imports of beef and veal from its largest supplier, Australia, fell 33 percent as beef production continued to decline in that country because of earlier drought conditions and the currently small breeding herd number.

Texas Farm Groups Unite To Support Proposition 5 Passage

(CONT. FROM PAGE 1)

proposed Constitutional Amendment, was elected chairman of the committee.

"This will be an organized effort to inform the public and build grass-roots support for passage of this important amendment," McBee said. "We want to make sure the general public understands that this amendment may well affect the price which people will pay for groceries in the future, and that it is to every consumer's benefit for Texas voters to pass this amendment."

McBee pointed out that while the tax represents a minute portion of revenues to local taxing authorities (about one-fourth of one percent of revenues, statewide), its inconsistent administration represents an inequity for Texas meat producers. She says the clarifying amendment is necessary because of a 1976 Attorney General's opinion which held that livestock and poultry are not "farm products."

The committee is comprised of representatives from the Texas Farm Bureau, Texas Farmers Union, Texas Cattle Feeders Association, Texas & Southwestern Cattle Raisers Association, Independent Cattlemen's Association, Texas Sheep and Goat Raisers Association, Texas Poultry Federation, Texas Pork Producers and Associated Milk Producers Inc. It is the first time in history that these diverse organizations have undertaken such a joint effort.

-----o-----

Feeders Weak, $2 Off At Amarillo Monday

Amarillo, Sept. 21 (F-S) — Receipts 5,200, on hand for Tuesday 3,600. Trade fairly active, demand only fair at best. Feeder steers 1.00-2.00 lower. Heifers weak to 2.00 lower. Slaughter cows steady to 50 lower. Feeder steers: medium frame no. 1: 500-600 lb 64.50-66.00; 600-700 lb 64.00-65.50, lot 714 lb 65.70; 700-800 lb 62.50-65.25, bulk 64.75-65.25; 800-900 lb 63.75-64.75. Large frame no. 1: 500-700 lb 58.50-61.00. Medium & large frame mixed no. 1-2: 300-400 lb 70.00-73.50; 400-500 lb 61.00-64.00; 600-800 lb 61.50-64.50. Feeder & cutting bulls: medium & large frame no. 2: 300-500 lb 58.75-61.00; 500-700 lb 54.75-57.50. Feeder heifers: medium frame no. 1: small lot 475 lb 62.50; 500-600 lb 57.00-60.00; 600-800 lb 57.25-59.75. Medium frame mixed no. 1-2: package 433 lb 55.25; lot 525 lb 56.25; few 600-800 lb 55.00-55.50. Slaughter cows: utility 2-3 41.50-44.50; few low dressing utility 40.00-40.50. Cutter 1-2 40.00-42.00.

ESTATE PLANNING THE BOOK FOR FARMERS

By Robert C. Suter

"It's required reading for anyone who wants his children to have his property."

14 chapters of "Farmer Talk" with a minimum of "legal jargon."

This book is unique in that for the first time some good old fashioned economics has been applied to estate planning.

ORDER YOUR COPY TODAY.

$24.75 plus $2.00 Mailing Cost. Total $26.75 each

Mail To:
WEEKLY LIVESTOCK REPORTER
P. O. Box 7796
Fort Worth, Texas 76111
Allow 6 weeks for delivery

Please ship _____ copies of "ESTATE PLANNING" at $26.75 per copy. Payment enclosed. Total $ _____

NAME _____
ADDRESS _____
CITY _____
STATE _____ ZIP _____

Lazy VP Brangus
COMPLETE DISPERSAL

Monday, October 19, 1981, 10:30 a.m.
Willcox Livestock Auction • Willcox, Arizona
SELLING 5 MAJOR HERD SIRES
THOR, son of Titan
GENERAL 3—full brother to General-CMS
Plus sons of Titan, General-CMS, and Georgie Boy
AND...
More than 100 big pairs
70 Bred Cows
20 Long Yearling Bred Heifers
10 Yearling Bulls

For Reservations, Catalogs, And Further Information, Contact P & F Cattle Company.

Lazy VP Brangus
"Home of Titan's Thor"
Senior Herd Sires: Titan's Thor and General III
Superior Brangus For The Registered And Commercial Cattleman.
Scott Simpson
Phoenix, Arizona 85623
602/949-9928

P and F CATTLE COMPANY

SALE MANAGERS
Box 807, Bellville, TX 77418
Phone: 713/865-3616
Houston: 713/463-6000

Auctioneers:
Ruben Reyes & Anthony Mihalski

Doane-Western To Open Midland Office Oct. 1

Hurst, Texas, August 31, 1981 — Doane-Western, Inc., a diversified agri-service organization with more than a century of service to agriculture, will open a branch office in Midland, Texas, Oct. 1, says Charles Rollins, Texas area manager here.

Keith Barlow, Doane-Western employee in Canyon, Texas, will head up the new office, which will service client needs in West Texas. The Midland office is the fourth Texas office in operation and joins Canyon, San Antonio and the state headquarters in Hurst.

Doane-Western is the new name of the far-flung organization brought about by the recent merger of Doane Agricultural Services and Western Farm Management Company. Joint national headquarters are in Denver and St. Louis.

The Midland office will specialize in real estate brokerage, farm and ranch management, marketing research, appraisals, consulting, mortgage loans, management recruiting and publications.

"Doane-Western offers its clients in the farm and ranch business a combination of skills and services unique in American business. We have in house attorneys, tax accountants and computers. We can work on a per year, per week or even per day basis for a client — as much or as little as the client wants," Rollins said.

Until the Midland office is in place, all area inquiries should be directed to Doane-Western, Inc., 700 N. E. Loop 820, Suite 105, Hurst, Texas 76053 or 817/284-8907.

-----o-----

Boyer Limousin Dispersal Sept. 27 At Neosho, Mo.

Neosho, Mo. — Boyer Limousins will completely disperse its American purebred and 75% cow herd in a sale Sunday, Sept. 27, 1981, beginning at 1 p.m. at the ranch at Neosho.

Selling will be 208 lots including four fullblood bulls, 25 American purebred cows with spring calves and the cows rebred; 15 fall calving bred American purebreds; 25 bred American purebred heifers which will calve at 30 months of age; 15 seventy-five percent cows to calve in the fall; 18 bred seventy-five percent heifers to calve at 30 months of age; 20 spring yearling open American purebred red and black heifers; and seven halfblood cows with calves.

As an added feature, Boyer Limousin will offer 41 big, stout percentage Limousin bulls that range in age from yearlings to two year olds, range raised and ready to go to work in any progressive cow herd.

Sale headquarters will be the Ramada Inn, Neosho, Mo., phone 417/451-6500.

Auctioneer will be C. K. "Sonny" Booth of Miami, Okla.

For further information or sale catalog, contact: Boyer Limousin, Route 3, Box 221A, Neosho, Missouri 64850, phone 417/451-4224; or the sale management, American Cattle Services, Inc., Route 1, Chattanooga, Oklahoma 73528, phone 405/835-3006.

-----o-----

Texhoma Thursday

Texhoma, Okla., Sept. 17 (F-S) — Receipts 2,000. Feeder steers under 500 lb 1.00-2.00 higher; over 500 lb steady. Feeder heifers under 500 lb 2.00 higher; over 500 lb steady to 1.00 lower. Slaughter cows steady. Bulls steady. Feeder steers: medium frame no. 1 300-400 lb 71.75-78.50; 400-500 lb 67.00-74.00; 500-600 lb 65.25-68.50; 600-700 lb 64.50-67.75; 700-800 lb 65.25-66.75. Heifers: medium frame no. 1 300-400 lb 61.75-66.50; 400-500 lb 60.00-64.25; 500-600 lb 58.25-62.00; 600-700 lb 58.00-60.90. Slaughter cows: utility and commercial 2-3 42.25-44.75; cutter 1-3 39.25-43.50. Bulls: YG 1-2 1125-1850 lb 50.75-54.10.

-----o-----

Read The Classifieds

McKellar Brahman "Heart of the Herd" Sale Set October 10

Mt. Pleasant, Texas — The McKellar Red Brahman "Heart of the Herd" Female Sale will be held Saturday, October 10, 1981. Sale time is 1:00 p.m. at the ranch at Mt. Pleasant, Texas.

Selling will be 50 lots including 15 proven donor cows (selling 1/3 interest in 3 donor cows and 2/3 interest with full possession in 12). Also selling will be 15 heifer pairs including many 3-in-1 packages, 10 fancy open heifers and 10 bred heifers.

Auctioneer will be Stanley Stout. A pre-sale dinner with entertainment will be held at 6:00 p.m. Oct. 9 at the ranch.

Sale headquarters is the Mt. Pleasant Holiday Inn, 214/572-6611.

For credit approval and sale information contact McKellar Ranch, Lee McKellar, owner, Rt. 5, Mt. Pleasant, Texas 75455, 214/572-9182, or the sale manager, Glen Urban, Box 807, Bellville, Texas 77418, office 713/865-9851 or res. 713/865-9645.

East Texas Fair Sept. 28-Oct. 3 Has Large Livestock Shows

Tyler — Over 1,000 head of beef and dairy cattle will be shown at the 66th annual East Texas Fair, Sept. 28-Oct. 3, Fair Manager Bob Murdoch announced.

"With 270 head entered, we'll have our largest-ever Brahman show on Sept. 30," Murdoch said.

Second largest show will be the Santa Gertrudis, with 72 head entered, followed closely by the Simmentals with 69 head. Polled Herefords number 47 head and the Brangus show will feature 39 head.

Dr. Randall Grooms, Overton, will judge all the beef shows except the Santa Gertrudis breed, which will be judged by Charles Arnold of Cotulla.

Over 500 head of beef and dairy breeding females have been entered in the Junior Livestock Show, sponsored by the East Texas Farm & Ranch club, Murdoch said. The club awards $7,000 in premiums and trophies.

Bill Brady, Winona, is general livestock superintendent for the Fair, and Kenneth Lewis, Tyler, is Superintendent of the Junior Shows. He is assisted by Clyde Griffin, beef chairman, and Charles Parmley, dairy show chairman, both of whom are vocational agriculture teachers at Robert E. Lee High school in Tyler.

Murdoch said entertainment highlights of the fair will feature band concerts nightly, a new car show in Harvey Hall, and the first East Texas Championship Arm Wrestling Championship, with $1,500.00 in cash and trophies to be awarded by Radio Station KTBB, Tyler. Commercial exhibits and concessions number 150.

-----o-----

Southwest Texas Feedlots

San Angelo, Sept. 18 (F-S) — Slaughter heifers fairly active; steady to 50 cents higher. Slaughter lambs only moderately active; mostly steady. Heifers 600: mixed good and choice 2-3 700-925 lb 64.00-65.00; mostly 64.50-65.00. Slaughter spring lambs 13,000: choice and prime 100-110 lb shorn feedlot with no. 1 and 2 pelts 52.00-55.00; mostly 52.00-54.00.

BLENDING THE BEST IN BRAHMAN GENETICS

To provide the beef industry with powerful Brahman bulls capable of maximizing profits in a commercial herd.

Clifford Ranch
JIMMY CLIFFORD, Owner
512/565-2805
Route 2, Box 31 Mercedes, Texas 78570

Kojak

A Very Special Event!

McKellar Red Brahman
"Heart of the Herd"
Female Sale

Oct. 10, 1981
1:00 P.M. • At the Ranch
Mt. Pleasant, Texas

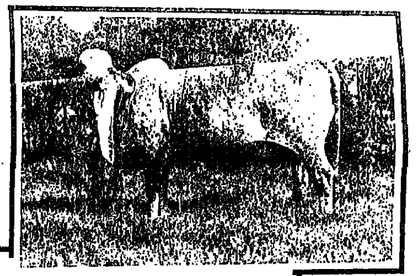

SELLING 50 LOTS
15 Proven Donor Cows (Selling ⅓ interest in 3 donor cows and ⅔ interest with full possession in 12)
15 Heifer Pairs (Many 3-in-1 Packages)
10 Fancy Open Heifers
10 Bred Heifers

Some of the finest females of the breed ever offered at public auction! Sale Manager Glen Urban was given a complete free rein to select the very top individuals from the entire McKellar Ranch herd.

Auctioneer: Stanley Stout

Pre-Sale Dinner and Surprise Entertainment
Oct. 9, 1981 • 6:00 p.m. At the Ranch

Sale Headquarters:
Holiday Inn, Mt. Pleasant
214/572-6611

Financing Available. Contact McKellar Ranch.

MC McKELLAR RANCH
Lee McKellar, Owner
Rt. 5, Mt. Pleasant, Texas 75455
Ranch Phone: 214/572-9182

GLEN URBAN
Sales Management
BRAHMAN • RI
Box 807 Bellville, TX 77418
Office 713/865-9851
Res. 713/865-9645

Chapman Hereford Sale Set Oct. 3 At Sulphur Springs

Sulphur Springs — M. Lynn and Mary Jane Chapman and Mark Chapman, herdsman, will conduct the Chapman Hereford Farm mature cow herd dispersal and production sale Saturday, Oct. 3, at 12 noon following lunch of chili and Hopkins County stew served at 11 a.m. The sale will be held in the Sulphur Springs Livestock Commission.

Selling will be 184 lots including six herd bulls; 30 two and three year old bulls; 10 yearling bulls; 66 cows with calves at side; 36 bred cows; 10 bred heifers; 10 open heifers and a special offering of 16 Brahman x Hereford Certified F-1 cows and heifers.

The six herd bulls include three sons of Winrock D4 and a son of Tex Adv Onward 3. The 30 two and three year old bulls are big, rugged, and in good pasture condition. More than half the cows with calves at side will be rebred. Several of the older calves are excellent club calf prospects and will be split off the cows and sold separately.

All dry cows and cows with calves more than six months old will be pregnancy tested.

Bert & Ruben Reyes of San Antonio will be the auctioneers.

Sale headquarters will be the Ramada Inn, Sulphur Springs, phone 214/885-7577.

The Chapmans will donate the proceeds of a heifer to the Texas Hereford Assn. building fund.

For more information contact Lynn Chapman, Route 3, Box 344, Sulphur Springs, Texas 75482, phone 214/945-2446.

———o———

Louisiana Cattle

Louisiana cattle auctions Sept. 15-17 (F-S) — Receipts 7,447. Slaughter cows .50-1.00 higher, mostly $1.00-1.50 higher; bulls steady early and steady to 2.00 lower in late sales; feeders 1.00-5.00 higher early, mostly 3.00-4.00 higher late. Mostly good 2-3 slaughter steers weighing 560-630 pounds 60.00-64.00, slaughter heifers choice 2-3 650-705 pounds 68.00-69.00, good and choice 2-3 heifers 60.00-67.00. Commercial 2-4 slaughter cows 38.00-42.25; utility 1-3 37.25-43.00, high dressing 43.50-45.00, cutter 1-2 35.50-38.25, canner and low cutter 1-2 30.00-36.00. Yield grade 1-2 slaughter bulls 1,000-1,500 pounds 47.00-58.00; baby calves 45.00-65.00 per head. Medium frame 1 feeder steers 150-200 pounds 80.00-90.00, few to 98.00; 200-300 pounds 72.00-80.00, 300-400 pounds 66.50-82.50; 400-500 pounds 62.50-72.50; medium frame 2 150-200 pounds 82.00-86.00 in southwest; 200-300 pounds 65.00-70.00, 300-400 pounds 62.00-66.00; some in southwest; 200-300 pounds 65.00-70.00, 300-400 pounds 62.00-66.00; some in southwest 67.00-76.00; 400-500 pounds 62.00-69.00; 500-700 pounds 55.00-61.00. Feeder heifers, medium frame 1 few 150-200 pounds 85.50-93.00; 200-300 pounds 60.00-70.00, 300-400 pounds 55.00-65.00; 400-600 pounds 55.00-61.00; 600-700 pounds 53.00-57.00. Replacement or feeder cows 600-750 pounds 53.00-61.00; medium frame 2 replacement or feeder heifers 600-750 pounds 53.00-61.00; medium frame 1-2 cows 3-8 years old weighing 750-1,000 47.00-53.00, some to 59.00, medium frame 1-2 cows 3-8 years old with 100-350 pound calves 465.00-625.00 per pair; small frame 2 3-6 years old with 75-150 pound calves 350.00-510.00 per pair.

Circle Seven Brangus Dispersal at Jacksboro Oct. 5, 6 and 7 at 10 a.m.

Jacksboro, Texas — Delzon "Possum" Elenburg of Jacksboro and Norm Jackson of Fort Lauderdale, Fla., have announced that the Circle Seven Land & Cattle Co. will conduct complete dispersal of its registered Brangus herd on Monday, Oct. 5, Tuesday, Oct. 6 and Wednesday, Oct. 7, with the sale time being at 10 a.m. each day. Sale site is 4.5 miles northwest of Jacksboro on Highway 281, then south to the ranch sale site.

Selling will be 1100 head of cattle bred, selected and raised on the Circle Seven Land & Cattle Co. Cattle including 709 registered cows, 100 open registered heifers; and 130 registered breeding-age bulls which have never been picked from. Also selling will be 75 commercial Brangus cows and 100 yearling Brangus bulls.

The sale will feature these great herd sires: WSR Rocky Joe 650, 1/12 interest and 840 straws of semen is selling; Kajun Paul's Pride, full interest and 2,000 to 2,500 straws of semen; plus 15 other outstanding herd sires by WSR Rocky Joe 650, Kajun Paul's Pride, Brink's Getze 21/0 ("Beacon"), Carson, Brink's Carson 351, WSR Cloud 942, and Brink's General.

This complete dispersal features the largest herd of quality registered Brangus ever offered at one sale.

All but 50 of the 1100 head offered are bred, selected, and raised by Circle Seven Land and Cattle Company.

This wide selection of top-rate Brangus feature the breeding and service of WSR Rocky Joe 650, Kajun Paul's Pride and Big Jet.

Registered Brangus females sell Monday and Tuesday, bulls and commercial females sell Wednesday. Lunch will be served daily during the sale.

Everyone is invited to a pre-sale party Sunday, Oct. 4 at 6 p.m. at the Circle Seven Horse Barn, featuring Red Stengall and the Coleman County Cowboys.

Sale headquarters will be the Best Western Jacksboro Inn, phone 817/567-3751.

For transportation and accommodations arrangements, call or write: Circle Seven Land & Cattle Co., Delzon "Possum" Elenburg, Box 548, Jacksboro, Texas 76056, phone 817/567-2045; Norm Jackson, 2677 N.W. 19th St., Fort Lauderdale, Florida 33311, phone 305/733-2620. For more information or catalogs, contact: P&F Cattle Company, Box 807, Bellville, Texas 77418, phone 713/865-3016, or through Houston, 713/463-6000.

———o———

Futures

Omaha, Sept. 21 (USDA) — Trading from Chicago mercantile exchange.

Month	Close	Prev.	Sales
Choice Steer Futures			
Oct.	67.70	-27	3732
Dec.	67.85	-20	4912
Feb.	66.00	-10	1966
Apr.	65.72	-15	466
Jun.	66.42	-20	132
Aug.	65.95	-40	24
Oct.	65.10	-40	
Total			10592
Choice Feeder Steers			
Oct.	69.45	+43	856
Nov.	70.80	+45	984
Jan.	69.65	+30	62
Mar.	69.45	+13	52
Apr.	69.45	+13	29
May	69.50	+15	20
Aug.	69.40	00	
Total			1992
Live Hogs			
Oct.	50.85	-07	1376
Dec.	53.02	-50	3644
Feb.	53.07	-58	1496
Apr.	50.20	-85	300
Jun.	52.47	-13	81
Jul.	52.55	-15	110
Aug.	51.02	+07	16
Oct.	49.65A	+65	1
Dec.	50.75	-25	1
Total			7019
Frozen Pork Bellies			
Feb.	68.17	-18	4310
Mar.	68.67	+25	610
May	69.22	+20	74
Jul.	70.15	+45	28
Aug.	69.50	+30	12
Total			4984

-----o-----

McAlester Monday

McAlester, Okla., Sept. 21 (F-S) — Receipts 3,200. Feeder cattle and calves 3.00-4.00 lower. Slaughter cows steady. Bulls steady. Feeder steers: medium frame no. 1 300-400 lb 66.00-73.00; 400-500 lb 63.00-68.00; 500-600 lb 62.00-67.00; 600-700 lb 63.50-66.75. Medium frame mixed no. 1-2 400-500 lb 62.00-64.50; 500-600 lb 58.00-63.50. Heifers: medium frame no. 1 300-400 lb 55.00-58.00; 400-500 lb 54.00-58.00; 500-600 lb 53.00-57.00; 600-700 lb 55.00-57.75. Slaughter cows: utility and commercial 2-3 40.00-44.00; cutter 1-3 35.75-37.50. Bulls: YG 1-2 1005-1835 lb 47.50-55.50. Medium and large frame 1-2, 2-4 year old cows 47.50-56.50. [illegible]

Chapman Hereford Farm

Mature Cow Herd Dispersal and Production Sale

Saturday - OCTOBER 3, 12:00 Noon

SELLING 184 LOTS

6 Herd Bulls
HH Tex Adv Onw H222
Son of Tex Adv Onward 3
Hayes D4 H437
Hayes D4 H480
CHF Winrock D4 C2
Sons of Winrock D4
CHF Colo 26 Lad 3
CHF Tiber 26 Lad 7

30 Two & Three Year Old Bulls
10 Yearling Bulls
66 Cows with Calves at side
Over 50% will be 3 in 1
36 Springing Cows
10 Bred Heifers
10 Open Heifers

Sulphur Springs Livestock Comm. Co.
SULPHUR SPRINGS, TEXAS

Special Offering
16 Brahman x Hereford Certified F-1 Cows and Heifers. 12 Will Be 3-in-1 Packages.

Auctioneer:
BERT & RUBEN REYES

Lunch 11:00 a.m. to 12:00 Noon

Sulphur Springs Airport has a 5000 ft. runway
Phone: 214/945-2446 for Catalogs & Information

Chapman Hereford Farm

M. Lynn & Mary Jane Chapman, Owners
Route 3, Box 344 — Sulphur Springs, Texas 75482
Ranch Phone 214/945-2446 Mark Chapman, Herdsman
Ranch located 13 miles north of Sulphur Springs on Hwy. 19

Simmentals Show At Pan-American October 15-18

Dallas — "Simmental breeders and exhibitors will have a complete program at the 29th Annual Pan-American Livestock Exposition," stated Don Clark, Director of the Exposition. "This year marks the fourth year for competitive open classes and the second year for Junior Simmental heifer classes," Clark further stated.

Exhibitors will be at the Pan-American for the open show Oct. 15-18, and compete for increased premiums of $5,000 on Friday, Oct. 16. Junior exhibitors will parade their heifers before the judge on Thursday, Oct. 22, competing for $1,055, to be divided equally among entries in four classes. More Junior heifers are expected this year due to increased interest in this breed.

Judges for the 1981 show are Vernon Holcomb, Stanton, Texas, open show; and Dr. Glenn L. Richardson, beef heifer show.

The Cattle Building has been renovated to improve lighting and for the convenience of the exhibitor.

This year's State Fair of Texas theme of "Going Places, Doing Things" emphasizes the mobility that characterizes life in the 1980's and the multiplied opportunities that result. Country entertainers, Frenchie Burke and Barbara Fairchild will be features, plus an exciting pre-Broadway Show, "Little Johnny Jones" starring David Cassidy in the Music Hall. State Fair Rodeo dates are Oct. 10-18.

Premium lists are available through the Livestock Department, State Fair of Texas, P. O. Box 26010, Dallas, Texas 75226.

San Antonio Announces Junior Simbrah Show

The San Antonio Livestock Exposition, along with the Texas Simmental Association, will sponsor the first Junior Simbrah Heifer Show ever. The show will take place on Friday, February 19, 1981 during the San Antonio Livestock Show. The tremendous interest in the breed has sparked a demand on the part of Junior 4-H and FFA Exhibitors which has resulted in this first Junior Simbrah Show, according to Bill Holbein, Chairman of the Simbrah Committee for the TSA.

Exhibitors will be competing for a total of $3,500.00 in premium money with $2,500.00 being added money from Simbrah breeders throughout Texas. The owner of the Champion Simbrah Heifer will receive $2,000.00 and the Reserve Champion Heifer's Exhibitor will receive $600.00. Purebred Simbrah heifers registered with the American Simmental Association, and calved between January 1, 1980 and May 19, 1981 are eligible. The heifers must be registered in the name of the exhibitor on or before November 1, 1981. The

(CONT. ON PAGE 16)

Simmental

Don't forget the Collier Diamond C Range Bull Sale, Thursday, October 29, 1:00 p.m. at the Stephenville Cattle Co. — Stephenville, Texas.

Collier Diamond C Ranch
P.O. Box 1124 · Stephenville, Texas 76401
John B. Collier, IV, General Manager
Don Fulton, Cattle Mgr. · Jerry Emmons, Bus. Mgr.
817/968-4885

West, Reilly Simmental Sale Set Sept. 26 At Mineral Wells

Mineral Wells, Texas — Dale West and Tom Reilly will conduct the "Special Attraction" 2nd annual Simmental production sale with guest consignors Travis Martin of Kemp and Dr. R. D. Messer of Mineral Wells on Saturday, Sept. 26, 1981 at the Dale West Ranch. To reach the sale location take Highway 281 for two miles south of Mineral Wells, and turn right on FM 2256 for two miles, and the sale tent will be on the right.

Selling will be 82 lots including seven fullblood females consisting of three pairs, three open females and one bred female including a daughter of the great Boni X Extra; two fullblood service-age bulls, one of which is by Galunt and one by Canadian Salvator; three purebred bulls including one service-age Signal son; nine purebred pairs with weaning-age calves at side;

(CONT. ON PAGE 16)

Collier Diamond C Simmental, Range Bull Sale Set October 29

Stephenville — The Collier Diamond C Simmental herd bull and range bull sale will be held Thursday, Oct. 29, beginning at 1 p.m., at the Stephenville Cattle Co. sale barn two miles north of Stephenville, Texas on U. S. Highway 281. Lunch will be served at noon.

Selling will be 200 of the Collier Diamond C's top young bulls including 150 range bulls and 50 purebred herd bulls, featuring 10 young herd sire prospects by Erlando and Richgold.

Conditioned and ready, all of the Diamond C Ranch bulls in this year's sale are in top condition and ready to turn out. After gain-testing, they were turned out in large pastures and properly developed. These bulls were all performance and fertility tested. They will all sell accompanied by registration and will be fully guaranteed by Collier Diamond C Ranch.

(CONT. ON PAGE 16)

Rio Vista Futurity, Sale Oct. 23-24 At San Antonio

San Antonio — The 5th Annual Rio Vista Futurity and Sale will be held Friday and Saturday, Oct. 23 and 24, at San Antonio. The show will be held at 1 p.m. Friday, Oct. 23 in the Joe Freeman Coliseum and the sale on Saturday, Oct. 24 at Rio Vista Farms west of San Antonio.

Unexcelled progeny, from the top bloodlines of the Simmental breed, will be featured in this annual event.

This year's show and sale include a powerful group of young Simmental herdsire prospects and females, cattle that will add significant improvement to any fine herd.

Auctioneers will be Merrill Anderson of Newman, Ill., and Joe Mitcham of Hubbard, Texas.

A pre-sale party will be held Friday evening, Oct. 23, at Rio Vista Farms.

For catalogs and reservations,

(CONT. ON PAGE 16)

DEHORNED

POLLED

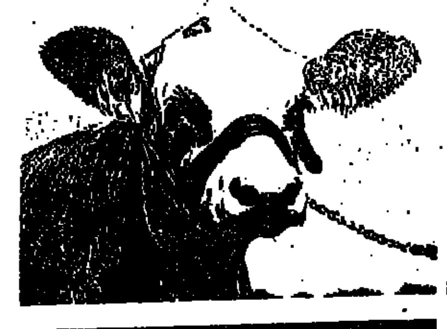

Photography by Bill West

What's behind the Simmental explosion?

Horned or polled, Simmental perform!

American Simmental -- the result of intensive performance selection for the important economic traits.

If polled Simmental is your choice, American breeders have the largest genetic pool in the world! We're the breed that gives you a choice: Horned or Polled.

For a free brochure about Simmental, write:

TEXAS Simmental ASSOCIATION
401 Isom Rd, Suite 290 - Dept. D
San Antonio, TX 78216
512/342-4264

R. A. Brown Simmental, Simbrah Bull, QH Sale Oct. 14 at Throckmorton

Throckmorton, Texas — The R. A. Brown Ranch's 7th Annual Simmental and Simbrah bull sale and Quarter Horse Sale will be held Wednesday, Oct. 14, 1981, at the ranch with lunch served at 11 a.m., the Quarter Horse sale beginning at 12 noon, and the Simmental and Simbrah bull sale beginning at 1 p.m.

The 250 lots selling include 145 Simmental bulls 43 of which are purebreds, 75 are seven-eighths Simmental and 27 are three-quarter Simmentals. Also selling will be 87 Simbrah bulls and 18 Quarter Horses.

Most of these bulls are long yearlings and two-year-olds weighing 1,300-1,500 pounds. They have been range-raised in pastures no smaller than 160 acres even while on feed test. The majority are sired via artificial insemination by genetic-trait leader sires — Siegfried, Galant, Ueli and Copper King.

Over 40 years of breeding Cutting Horses will be offered in the weanlings selling. They are raised by cowboys in cow country for cowmen.

R. A. Brown Ranch sold more than 1,500 Simmental bulls in the 1970's and plans to sell over 3,000 Simmental and Simbrah bulls in the 1980's.

The ranch is located four miles west of Throckmorton on Highway 380 and one mile north. For more information contact Rob Brown, Box 789, Throckmorton, Texas 76083, phones 817/849-4791 or 817/849-5451.

Collier Diamond C Simmental, Range Bull Sale Set October 29

(CONT. FROM PAGE 15)

This year's Diamond C bull offering averaged 628 pounds on their 205-day weight with an average yearling weight of 1140 pounds.

The offering will include at least three polled purebred Richgold sons, all full brothers, out of a Signal cow that was the Denver calf Champion and stood Reserve Grand in the 1980 Houston Show. They are full brothers to the heifers shown by Marsha and Michelle Taylor that won four county shows, Grand champion at San Angelo, plus Grand and Reserve at the 1981 San Antonio and Fort Worth shows.

Auctioneers will be Joe Mitcham and Charles Rollins.

Free delivery will be made within a 250-mile radius.

For information contact: Collier Diamond C Ranch, John B. Collier IV, General Manager, P. O. Box 1124, Stephenville, Texas 76401, phone 817/968-4885. Don Fulton is cattle manager and Jerry Emmons is business manager for the Collier Diamond C Ranch.

Rio Vista Futurity, Sale Oct. 23-24 At San Antonio

(CONT. FROM PAGE 15)

call or write: Rio Vista Farms, Route 9, Box 242, San Antonio, Texas 78227, phone 512/677-8014.

San Antonio Announces Junior Simbrah Show

(CONT. FROM PAGE 15)

deadline for entries to the San Antonio Livestock Show is December 10, 1981. Additional information on the Junior Simbrah Show may be obtained by contacting either the San Antonio Livestock Exposition or the Texas Simmental Association.

West, Reilly Simmental Sale Set Sept. 26 At Mineral Wells

(CONT. FROM PAGE 15)

35 bred purebreds; eight open purebreds; 12 three-quarter cows including one bred and 11 pairs; and two halfblood bred cows. The females include four polled purebred cows and two polled fullblood heifers by Polex and Superstuff.

Joe Mitcham of Hubbard, phone 817/576-2072 will be auctioneer.

Lunch will be served at noon and the sale will start at 1 p.m.

For further information or catalogs after Sept. 7, contact Mid Management, Inc., Bill Pedigo, 3829 Westerly Road, Fort Worth, Texas 76116, phones 817/244-5850 or 336-5663 or Johnny Hafner, Route 1, Orlando, Oklahoma 73073, phone 405/486-3541; Dale West, 106 SW 6th Avenue, Mineral Wells, Texas 76067 phone 817/325-0784 at the office or 325-4997 at home; or Tom Reilly, Gordford Star Route, Mineral Wells, Texas 76067, phone 817/328-4035.

Simmental Sales Coming Up . . .

Sept. 5—Miraflores Ranch Production Sale, Brenham, Texas.

Sept. 12—TP Ranch Annual Production Sale, Tyler, Texas.

Sept. 13—Larry Pipes' 5 Simmental & Simbrah Prod. Sale, Rusk Co. Ag. Bldg. Henderson, TX.

Oct. 10—Eastern Oklahoma Simmental Assn. Tulsa Classic Heifer Futurity And Sale, Tulsa.

Oct. 14—R. A. Brown Ranch Simmental and Simbrah bull sale, Throckmorton, TX.

Oct. 17—Georges Creek Ranch Annual Simmental Production Sale, Cleburne, Texas.

Oct. 24—5th Annual Rio Vista Futurity Sale, San Antonio, TX.

Oct. 29—Collier Diamond C Ranch bull and range bull sale, Stephenville, TX.

Oct. 31—Tom and Wentz Cattle Co. 16th Annual Simbrah commercial bull sale, Campbellton, Texas.

Oct. 31—Arkansas Simmental Assn. State Sale, Fayetteville.

Nov. 18—Bond Simmental Ranch 5th Annual bull sale, Boston, Ga.

Nov. 21—B & G Simmental Production sale, Cleburne, Texas.

Consignments Come In For Cattlemen's Round-Up Auction Sept. 28

Seventy-six head of cattle from over Texas are leading the parade of donations to the Cattlemen's Round-Up for Crippled Children.

Area chairmen are working busily to secure many more donations before the first sale on Sept. 28 at Abilene Auction. The series of CRCC sales benefit the West Texas Rehabilitation Center which has campuses in Abilene, San Angelo and Snyder.

Among the early donations have been Simmental and Charolais bulls. Also among the livestock donated are several horses, which will be sold at the horse sale on Oct. 3, also at Abilene Auction.

Other sales scheduled are the sheep and goat sale, Oct. 5, at Junction Stockyards; special sales at Coleman Livestock Auction, Oct. 7, and Brownwood Cattle Auction, Nov. 4; and a farm equipment sale on Nov. 7 at Sweetwater.

The arrangements committee with the Taylor County area chairman are to distribute more than 1100 cards representing area cattle operations which will be asked to contribute.

The work of the area chairmen, like across the state, continues until the day of the last sale.

To donate to the Cattlemen's Round-Up for Crippled Children, contact the Central Office of the West Texas Rehabilitation Center, 4601 Hartford, Abilene, Texas 79605, or call 915/692-1633. Transportation for the donated livestock will be furnished without charge.

Sealy Monday

Sealy, Sept. 21 (F-S) — Receipts 600. Slaughter cows and bulls not tested. Limited offering slaughter calves 1.00 lower. Feeder steer calves 1.00 to mostly 2.00 lower. Steers mostly steady. Feeder heifers and heifer calves 1.00-1.50 lower. Slaughter calves: fair good 400-600 lbs: 55.00-57.50. Feeder steers: large frame no. 1: 450-600 lbs 63.00-65.00. Small frame no. 1: 400-500 lbs 58.00-62.00. Medium frame no. 1-2: 225-250 lbs 85.00-94.00. Medium frame no. 2: 325-350 lbs 74.00-78.00; 350-400 lbs 67.00-73.00; 400-500 lbs 64.00-68.00; 500-600 lbs 60.00-63.00. Feeder heifers: medium frame no. 1-2: 250-500 lbs 58.00-60.00; few choice uals 62.00-62.50; 550-600 lbs 54.00-58.00.

R. A. Brown Ranch 7th Annual Simmental & Simbrah Bull & Quarter Horse Sale

The Largest Simmental Bull Sale Ever In The USA

Wednesday - October 14, 1981 - At The Ranch

Lunch at 11:00 a.m. • Quarter Horse Sale at 12:00 Noon • Simmental & Simbrah Bull Sale at 1:00 P.M.

Our bulls are performance-tested on pasture with high roughage feeds.

One or a Truckload—We have them

SIMBRAH-A touch of Ear with more Fertility and more Growth Equals More Dollars.

250 LOTS

145 SIMMENTAL BULLS
43 Purebred Simmental Bulls
75 7/8 Simmental Bulls
27 3/4 Simmental Bulls
87 SIMBRAH BULLS
18 QUARTER HORSES

Most of these bulls are long yearlings and 2-year-olds weighing from 1,300-1,500 pounds. These bulls have been range-raised in pastures no smaller than 160 acres even while on feed test. The majority are sired via AI to Genetic-Trait Leader Sires—Siegfried, Galant, Ueli, and Copper King.

Satisfied customers have purchased more than 1,500 range-raised, performance tested, registered Simmental bulls from us in the '70s.

We plan to sell over 3,000 Simmental and Simbrah bulls in the '80s.

Being receptive to our customers' needs is the guide to our breeding program.

We look forward to seeing our repeat customers back and also to meeting and getting to know our new customers.

R. A. BROWN RANCH
4 miles west of Throckmorton on Hwy. 380
1 mile north
For More Information Contact
ROB BROWN
Box 789 Throckmorton, TX 76083
817/849-4791 817/849-5451

Raised by Cowboys in Cow Country — For Cowmen

Arkansas Simmental Sale Set Oct. 31 In Fayetteville

Fayetteville, Ark. — Sale Manager Paul Cole of Russellville, Ark., has announced that the Arkansas Simmental Association State Sale will be held Saturday, Oct. 31, beginning at 1 p.m., in the Washington County Fairgrounds in Fayetteville.

The offering picked from 29 herds will consist of 115 head of breeding animals including three fullblood bulls, one fullblood female, 16 purebred bulls, 39 purebred females, eight percentage bulls, 48 percentage females and 18 steer club prospects. Some of the cattle are polled.

Bruce Brooks of Springer, Okla., will be auctioneer.

Sale headquarters will be the Ramada Inn, Fayetteville, Ark., phone 501/442-3431, where a presale party will be held at 7 p.m., Oct. 30.

The cattle will be ready for inspection at 10 a.m. the day of the sale.

Paul Cole, Route 4, Russellville, Ark., phone 501/284-4312, is sale manager.

For catalogs contact the Arkansas Simmental Association, 302 NE 7th Street, Atkins, Arkansas 72823, phone 501/641-2540.

Holstein Heifer, Farm Equipment Auction Set Sept. 26, Mansfield

Mansfield, Texas — Walter Bontke and Dusty Hodges will hold a complete liquidation auction sale of their Holstein heifers and farming equipment on Saturday, Sept. 26, 1981, with the farming equipment sale beginning at 10 a.m. sharp and the 250 head of cattle selling at 1 p.m. There will be no minumun and no reserve.

Bontke and Hodges have decided after years of different business endeavors together to sell everything and retire. This sale will include their Holstein heifers and custom farming equipment, according to Associated Dairy Sales of Mansfield, who will conduct the sale.

Cattle selling will include 95 Holstein springers, 40 Holstein heifers weighing 600-750 pounds, 34 Holstein heifers weighing 350-375 lbs; 19 Holstein and Holstein-cross steers; 13 black baldie pairs; assorted baby calves; and a Holstein bull, two Brahman bulls and two registered Beefmaster bulls.

Equipment includes tractors, balers and other haying machinery, loaders, cattle working chutes, forklifts, and a wide variety of feeding and farming equipment.

Associated Dairy Sales said, "These cattle have been raised and selected with the utmost care. They are an excellent set of cattle in extremely good condition. Several heifers will freshen by sale day and the balance will be ready for production this fall."

To reach the sale site from I-35W, south of Fort Worth, take 1187 Exit (Rendon-Crowley Road) go east approximately 14 miles to Newt Patterson Road, go left one mile to the first paved road. From old Highway 287 between Mansfield and Kennedale, go west on 1187 one and one-half miles to Newt Patterson road, turn right and go one mile, and turn left at the first paved road.

For further information contact: Associated Dairy Sales, P. O. Box 419, Mansfield, Texas 76063.

High Plains Brangus Female Sale Sept. 26 At Newkirk, Okla.

Newkirk, Okla. — The Indian Nations Brangus Breeders Association's High Plains Brangus Female Sale will be held Saturday, Sept. 26, 1981, beginning at 12 noon at the Newkirk Sales Company eight miles south of Arkansas City, Kan. The sale barn phone number is 405/362-2551.

Selling will be 90 female lots including pairs and bred and open females.

Auctioneer will be Gerald Bowie of West Point, Ga.

Sale headquarters will be the Heritage Inn, Highway 77 North, Arkansas City, Kansas, phone 316/442-7700, where a pre-sale party will be held at 7 p.m., Friday, Sept. 25.

Further information is available from Matt and Ann Syler of Syler Sales Management, Inc., Route 2, Box 35, Burton, Texas 77835, phone 713/289-4400, or Tim Willett, phone 713/693-0456.

Madonna Inn Hereford Sale Set Sept. 28 At San Luis Obispo, Ca.

San Luis Obispo, Calif. — Alex and Phyllis Madonna of Madonna Inn Registered Herefords have announced that their second annual production sale will be held Monday, Sept. 28, at the ranch near here beginning at 12:30 p.m. The sale was originally scheduled for Oct. 5, but was re-scheduled for Sept. 28 because of a conflict with a field day at Cal Poly.

Selling will be 80 bulls and 20 female lots. The ranch will offer only its top animals with production records available on each lot.

Madonna Inn Herefords has 400 straight Line One females.

This sale will feature breeding of Sir Domino Adv 6283, HH Advance A456; C Advance 848. Domino Advance 855; HH Advance C360; CL 1 Domino 763 and other top breeding.

A hand-crafted, silver Madonna Inn Herefords belt buckle will go to the buyers of the high-selling bull and female.

The Turlock Ranch of Madonna Inn Herefords and Pick & Shovel Cattle Co will also have a special sale of over 3,000 head of 400-800 pound commercial steers and heifers, and some Hereford bulls approximately Nov. 19.

For further information or sale catalog, contact: Madonna Inn, 100 Madonna Road, San Luis Obispo, California 93401, Madonna Inn, phone 805/543-3000; or the main office, 805/543-0300; or Jo Ann Switzer, ranch manager, Ranch office 805/543-3000

Oct. 235, or at home 805/543-5465.

Arkansas Auctions

Little Rock, Ark., Sept. 18 (F-S) — Sales at Ft. smith, Hope, Glenwood and Greenforest on Thursday Sept. 17. Receipts 4,800. Feeder steers, bulls and heifers with mixed trends generally steady to 1.00 lower. Slaughter cows steady to 1.00 higher. Slaughter bulls steady to 1.00 lower. Feeder calves steers: medium frame 1, 300-750 lb 72.00-79.00, scattered sales 300 lb 79.00-83.00, 350-400 lb 70.00-77.00, 400-450 lb 66.00-74.00, 500 lb 63.00-68.00, 500-650 lb 62.00-67.00. Heifers: medium frame 1, 300-400 lb 55.00-63.50 mostly 57.00-61.00, few fleshy 250-370 lb 55.00-59.00, 400-600 lb 53.00-59.00. Yearling steers: medium frame 1, 500-800 lb 61.00-66.00 few 450-500 lb 66.00-70.00, pkg. Heifers: medium frame 1, 500-800 lb 52.00-57.00 few 450-500 lb 55.00-59.00. Replacements: medium frame 1, 3-6 year old 675-1000 lb 43.00-50.00. Few guaranteed bred 52.00-58.00, several one owner reputation 3-8 year old 57.00-69.00, few 70.00-75.00. Slaughter cows: breaking utility and commercial 2-4, 37.00-44.00. Boning

Merrick Farms Simbrah Sale Set Oct. 3 Near Ardmore

Ardmore, Okla.—Merrick Farms' Simbrah Sale will be held at 1 p.m., Saturday, Oct. 3, 1981 at Ward Merrick's home located 2½ miles north of the intersection between Highway 77 and truck bypass 142 located on the North edge of Ardmore, one mile east of Interstate 35.

Selling will be 150 lots including 100 females and 50 bulls.

Auctioneers will be Bruce Brooks and Joe Mitcham.

A presale party will be held at 7:30 Friday evening before the sale at Ward's home.

For catalogs mailed on request only, further information or hotel reservations, please call: Merrick Farms, P. O. Box 998, Ardmore Oklahoma 73401, phone 405/223-1631, or Ward's home, 405/223-3213.

The human body burns alcoholic beverages at about ½ ounce per hour.

MERRICK FARMS SIMBRAH SALE

Saturday, October 3, 1981 • Ardmore, Oklahoma

Selling 150 Lots - 100 Females and 50 Bulls
Auctioneers: Bruce Brooks and Joe Mitcham

Presale Party:
7:30 Friday Evening at Ward's Home

The Sale:
1:00 Saturday afternoon at Ward's Home

Ward's home is located 2½ miles North of the intersection between Highway 77 and truck bypass 142 located on the North edge of Ardmore, 1 mile East of I-35.

Photography by Bill West

For hotel reservations, please call:

MERRICK FARMS
P.O. Box 998
Ardmore, Oklahoma 73401
405/223-1631
Ward's Home: 405/223-3213

Catalogs mailed on request only. For further information on the sale offering and catalogs, contact:

Sponsored By Eastern Oklahoma Simmental Association

Tulsa Classic Simmental Heifer Futurity

Show 4:00 P.M. – Sale 7:00 P.M.

OCTOBER 10, 1981
TULSA STATE FAIR

Will Be Held In The Dairy Arena

Premium Money To Be Paid In 1982
$500 Grand Champion
$250 Reserve Champion

Simmentals Selling

All Frame Score 6

☆**20 Quality Selected Show Heifer Prospects**
☆**15 Quality Selected Show Steer Prospects**
☆**15 Quality Selected Breeding Animals Purebloods to ¾ Bloods**

Sale Will Feature Some Black Simmental

All Heifers Will Be Calfhood Vaccinated

ALL ANIMALS WILL BE AVAILABLE FOR INSPECTION AFTER 10:00 A.M. OCTOBER 10

All Animals Will Have Registration and Health Certificates

Auctioneer: JOE MITCHAM

For Information or Catalog Contact:

ADKINS SIMMENTALS
M. & Opal Adkins
Rt. 1, Box 374
Sperry, Oklahoma 74073
918/288-6193

J&B STOCK FARM
Jack and Burma Tucker
Rt. 1, Box 246
Collinsville, Oklahoma 74021
918/371-3407

Eastern Oklahoma Simmental Show, Sale Oct. 10 In Tulsa

Tulsa — The Eastern Oklahoma Simmental Association's Tulsa Classic Simmental Heifer Futurity Show and Sale will be held Saturday, Oct. 10, with the show at 4 p.m. and the sale at 7 p.m., at the Tulsa State Fair.

All the cattle will have a frame score 6.

Premium money to be paid in 1982 will be $500 for grand champion and $250 for reserve champion.

Selling will be 20 quality selected show heifer prospects; and 15 quality selected show steer prospects; plus 15 quality selected breeding animals including purebloods to three-quarter bloods.

Joe Mitcham of Hubbard, Texas, will be auctioneer for the sale.

Some of the animals in the sale are black Simmental. All animals will be available for inspection after 10 a.m., Oct. 10, all will have registration and health certificates, and all the heifers have been calfhood vaccinated.

For information or catalog contact Adkins Simmentals, M. and Opal Adkins, Route 1, Box 374, Sperry, Oklahoma 74073, phone 918/288-6193; or J & B Stock Farm, Jack and Verma Tucker, Route 1, Box 246, Collinsville, Oklahoma 74021, phone 918/371-3407.

N. E. Texas Auctions

Fort Worth, Sept. 18 (F-S) — Sales at Sulphur Springs, Madisonville, Terrell. Receipts 4,839. Slaughter calves .50-1.00 higher; slaughter cows and bulls closed firm. Feeder steers and steer calves mostly 1.00 higher; heifers and heifer classes steady. Replacements moved in active to moderately active trade, near steady. Slaughter yearlings: good 740-875 lbs 53.00-56.00. Slaughter calves: good and choice 470-650 lbs 54.00-58.00. Slaughter cows: utility 1-3 40.50-46.00, few high boning [illegible] 48.00 yield grade 3-4 38.00-41.00 canner and [illegible] 43.00. Bulls: yield grade 1-2 1135-1675 lbs 49.50-56.00. Feeder steers: medium frame 1: 180-250 lbs 80.00-92.00; 285-390 lbs 73.00-80.00; 420-550 lbs 64.00-69.50; scattered sales 400-435 lbs 69.00-71.50; 550-645 lbs 60.50-64.50. Medium frame 1-2: 285-395 lbs 66.00-73.00; 420-550 lbs 60.00-64.00. Heifers: medium frame 1: 200-250 lbs 64.00-70.00; 285-390 lbs 58.00-64.00; 420-540 lbs 53.50-56.50. Medium frame 1-2 280-380 lbs 55.00-60.00; 400-630 lbs 51.50-54.00. Pairs and replacements: large frame 1-2 stock cows with 150-250 lb calves, 630.00-700.00 per pair. Medium and large frame 1-2 cows with 100-250 lb calves, 520.00-615.00 per pair. Small frame 2 cows with 100-200 lb calves, 435.00-500.00 per pair. Large frame 1-2 1000-1280 lb 4-6 year old stock cows, 450.00-520.00 per head. Medium and large frame 1-2 900-1060 lb 3-7 year old cows 400.00-470.00 per head. Small and medium frame 2 780-950 lb 4-8 year old cows, 370.00-415.00 per head. Medium and large frame 1-2 600-795 lb replacement heifers, 53.00-56.00 per cwt.

G&F Maine-Anjou Sale Set Oct. 10 At Brownwood Auction

Brownwood — G&F Cattle Company's Maine-Anjou production sale is set for Oct. 10, 1981, at 1 p.m. in the Brownwood Cattle Auction here.

The "Inox" influence sale offering will consist of 75 lots including five fullblood bulls; 10 fullblood females; 10 open show heifers; 15 pairs; 20 bred females and 15 Black Maine-Anjou females bred to a 3/4 Chianina bull. The bulls include two 4-year-old Black purebred Maine-Anjous.

Many of the cattle in this sale are either bred to, or are sired by Inox. Inox is considered by many people to be the best Maine-Anjou bull in the breed.

G&F has been breeding Maine-Anjou for 10 years and will have the breeding that can make an addition to anyone's program.

Otto Streberg, Camrose, Alta., Canada, will be the auctioneer.

For information or catalog, contact: Calvin Fryar, P. O. Box 1506, Brownwood, Texas 76801, phone 915/646-1584, 646-9488, or Larry Handy, Westcliffe, Colorado 303/783-2774.

Sulphur Springs Monday

Sulphur Springs, Sept. 21 (F-S) - Receipts 2,186. Slaughter claves near steady; slaughter cows .50-1.00 down; slaughter bulls steady. Feeder cattle and calves moved in active to moderately active trade 1.00-2.00 lower, instances 3.00 lower. Replacements firm. Slaughter calves: good and choice 450-625 lbs 54.00-57.00. Slaughter cows: utility 2-3 40.00-45.50 yield grade 3-4 37.50-41.00. Canner and cutter 37.00-42.50. Bulls: yield grade 1-2 1250-1600 lbs 48.50-55.00. Feeder steers: medium frame 1: 280-385 lbs 73.00-77.00; 400-520 lbs 64.00-68.00; 420-565 lbs 60.00-64.00. Medium frame 1-2: 280-380 lbs 66.00-72.00; 410-535 lbs 59.00-63.50. Heifers: medium frame 1: 280-390 lbs 58.00-63.00; few 190-240 lbs 64.00-68.00; 400-530 lbs 53.00-56.00. Small and medium frame 2 stock cows with 200-275 lb calves 515.00 to 565.00 per pair.

PRO-FIT

TRADEMARK REGD.

LIQUID FEED

"It costs less because it does more"

1. Natural Soluble Protein Base.
2. High Phosporous — Complete Utilization.
3. Good Mineral Balance.
4. High Vitamin Fortification.
5. Builds Rumen Bacteria Flora— Makes Other Feeds Work Better.

Manufacturers of Pre-Mixes and Supplement Feeds • Nutritional Consultants

TN SC — PROGRAMMED TO FIT YOUR NEEDS

TEXAS NUTRITION AND SERVICE CO.
P.O. Box 5375, Fort Worth, Texas
A. H. "TONY" CUMMINGS
817/244-0376 • Plant 817/697-6571

Give Us A Call When In Fort Worth

LAZY B RANCH Cattle & Equipment Dispersal
Saturday, October 3, 1981

EQUIPMENT 10:00 A.M. CATTLE 1:00 P.M.

Hearne, Texas

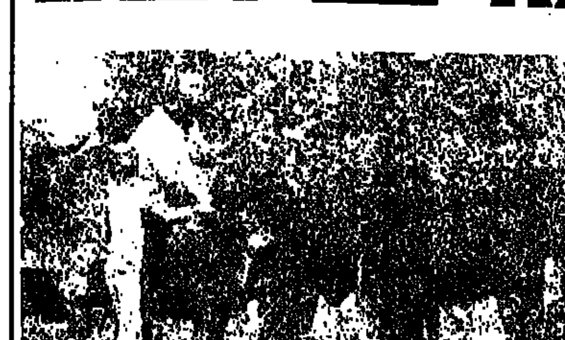

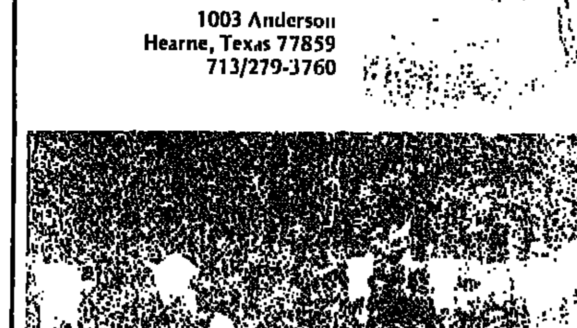

Donnie Fuchs
1003 Anderson
Hearne, Texas 77859
713/279-3760

CATTLE:
20 Brahman cows with calves
27 Brahman cows with F1 Polled Hereford cross calves
16 Brahman heifers bred to Lazy B 108
3 Brahman herd bulls
18 Commercial Brahman bulls
7 Polled Hereford bulls
23 Polled Hereford cows with F1 Brahman cross calves
7 Brahman X Polled Hereford F1's (one to two years old).

EQUIPMENT:
1978 Chevrolet 1 Ton Dually
1977 Chevrolet ½ Ton S.
1977 Ford 1 Ton Flat Bed (hyd. break connections, fifth wheel)
1980 Chevrolet Diesel Pick-Up
1971 Chevrolet ½ Ton
38 ft. lowboy trailer
28 ft. gooseneck stock trailer
30 ft. bale moving trailer
1 M.F. 1130 Tractor (Dual) 120 H.P.
1 (5600) Ford Tractor (60 H. P.)
1 (3600) Ford Tractor (42 H.P.)
1 (255) M.F. (58 H.P.)
1 (WR 450 I.H.) Rice Field tires, gasoline
1 (10 ft. 10) Bush Hog Disc.
1 (7 ft.) offset Bush Hog Disc.
1 Athens Chisel Plow
1 N.H. 202 Manure Spreader
1 J.D. 1209 Hay Bine
1 Hesston 1090 Hay Bine
1 N.H. 489 Hay Bine
1 J.D. Hay Baler 364
1 M.F. 126 Hay Baler
1 N.H. 850 Hay Baler (Round)
1 Hesston 5540 Hay Baler (Round)
1 N.H. Right-Left Hand V, Hitch Rake
1 M.F. Power Take off Rake
1 M.F. 25 Seed Drill
1 J. D. Seed Drill
2 Sets - 3 pt. Hook-up Section Harrows
1 I. H. Front End Loader
1 Hyd. Bale Lifter
Bale Movers
Pearson's Squeeze Chute
Pearson's Calf Table
Feed Troughs
Creep Feeders
Fertilizer Buggy (Mohawk)
Spring Tooth Harrow
1977 Station Wagon Olds. Cutlass
2 Iron Rollers

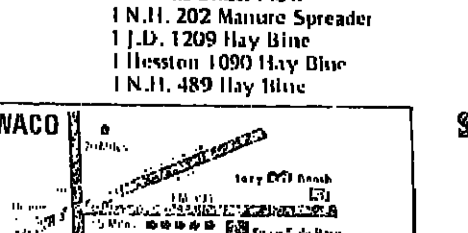

HEARNE MOTOR INN
713/279-3441

Sale Location

CATTLE: Cattle will be sold at the DREW SIMMENTAL SALE FACILITY, on FM 391 East of Hearne, Texas.
EQUIPMENT: All equipment will be sold at the FUCH RANCH, Hearne, Texas.

KM
Route 1, Box 67
Mt. Pleasant, Texas 75455
214/572-7574

THE "INOX" INFLUENCE SALE

OCTOBER 10, 1981 1:00 P.M.

BROWNWOOD CATTLE AUCTION 915/646-7591
BROWNWOOD, TEXAS LUNCH AVAILABLE

SELLING 75 LOTS MAINE-ANJOU — Fullbloods to 1/2 Bloods

BULLS — BRED FEMALES — PAIRS — SHOW HEIFERS
(MANY SIRED BY OR BRED TO INOX)

15 — BLACK MAINE-ANJOU FEMALES — BRED TO 3/4 CHIANINA BULLS
2 — 4 YR. OLD BLACK PUREBRED MAINE BULLS

(All Sired by Inox)

CATTLE LIKE THESE SELL

(2 STRAWS OF INOX SEMEN GOES WITH EVERY LOT)

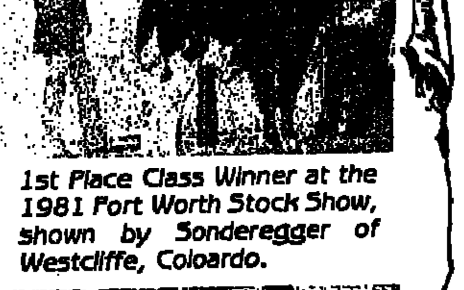

1st Place Class Winner at the 1981 Fort Worth Stock Show, shown by Sonderegger of Westcliffe, Coloardo.

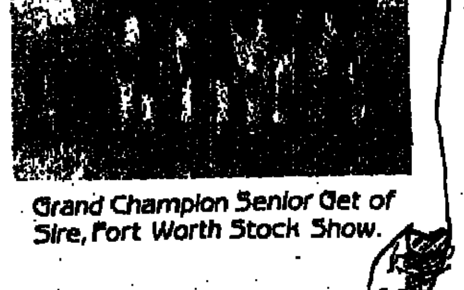

Grand Champion Senior Get of Sire, Fort Worth Stock Show.

SALE HEADQUARTERS:
HOLIDAY INN
BROWNWOOD, TEXAS
915/646-2551

SALE CONSULTANT:
LARRY HANDY
HIGH COUNTRY SALES CO.
WESTCLIFFE, COLORADO
303/783-2774
783-9174

AUCTIONEER:
OTTO STREBERG
CAMROSE, ALBERTA, CANADA
403/672-4496

Brownwood Cattle Auction
915/646-7591

G & F CATTLE CO.

CALVIN FRYAR
BROWNWOOD, TX
915/646-1584 or 646-9488

DAVID GILGER
SAN SABA, TX
915/372-5050

Brangus Sell Oct. 9, Show Oct. 10 At 1981 Pan-American

Dallas — Oct. 9 through 13, the 29th Annual Pan-American Livestock Exposition will be host to Brangus breeders and friends who attend the Pines & Plains Brangus Breeders sale, Friday, Oct. 9, at 6 p.m., and judging of open entries Saturday, Oct. 10, beginning at 9 a.m. The open show will be the first official function of the 1981 Pan-American.

Premiums of $5,800 for the open classification and $1,750 for the Junior Beef Heifer Show are provided by the International and Texas Brangus Breeders Associations along with the State Fair of Texas. This represents a 16% increase in premiums over 1980 because more cattle will be shown.

Junior heifers are to be at the State Fair Oct. 13-16, with judging beginning at 8:30 a.m., Thursday Oct. 22. Officials are Dr. L. D. Wythe, Jr., College Station, Texas, judge for the open show; and Dr. Glenn L. Richardson, Longview, Texas, Beef Heifer judge.

More information is available from the Livestock Department, State Fair of Texas, P. O. Box 26010, Dallas, Texas 75226," stated Don Clark, Director of the Exposition.

The Answer to . . .

RANGE CATTLE FEEDING

T&S Trip Hopper Feed Dispenser

Trailer Model Is Completely Self-Contained

Pickup Model Fits any Pickup or Flatbed with 12 volts

Feeds in piles at 10 foot intervals or in steady trail of feed. You choose the number of pounds of feed you wish to feed. Counter registers inside your pickup each time it dumps the measured amount of feed!

FEEDS THE EXACT AMOUNT YOU WISH . . . NEVER PICK UP A SACK!
FEEDS RANGE CUBES — ANY SIZE — FEEDS ALFALFA HAY CUBES.

Call or Write

T & S MANUFACTURING

Charley-Pat-Jim Taylor — Designers, Builders, Distributors

Fort Smith Monday

Ft. Smith, Ark., Sept. 21 (F-S) — Receipts 3,400. Feeder steers, bulls & heifers 1.00 lower. Slaughter cows and bulls about steady. Feeder steers: medium frame 1, 300-450 lbs 65.00-72.50. Pkg white face 330 lbs 76.00; 450-500 lbs 65.00-67.50. Heifers: medium frame 1 300-450 lbs 54.00-58.50; 450-500 lbs 52.50-57.50. Steers: medium frame 1 500-900 lbs 60.00-66.00. Heifers: medium frame 1 450-600 lbs 52.00-56.50. Cows: feeders: few medium frame 1, 2-4 year old 700-1000 lb 47.00-51.00. Replacements: medium frame 1, 4-7 year old 800-1000 lb 44.00-48.00, individual 50.50. Slaughter cows: breaking utility and commercial 2-3 38.50-45.50; boning utility 2-3 39.50-42.50; high dressing 42.50-44.50; cutter 1-2 36.50-39.00. Bulls: yield grade 1, 1000-1555 lbs 50.00-54.00. Low dressing 50.00-54.00.

Tulsa Monday

Tulsa, Okla., Sept. 21 (F-S) — Receipts 3,700. Feeder cattle and calves 1.00-2.00 lower early, closing near steady late. Slaughter cows steady. Bulls 1.00 lower. Feeder steers: medium frame no. 1 300-400 lb 64.50-71.50; 400-500 lb 62.50-71.00; 500-600 lb 62.00-66.00; 600-800 lb 62.00-65.25; few frame no. 1 300-500 lb 54.00-59.00; 600-600 lb 53.00-57.50; 600-700 lb 54.25-56.75. Slaughter cows: utility and commercial 2-3 41.00-42.75, few high-dressing up to 45.50; cutter 1-3 38.00-40.00; canner and low cutter 33.25-37.25. Bulls: YG 1-2 1350-2125 lb 50.25-57.00. Few medium frame 4-8 year old no. 1 cows with 100-200 lb calves at side 430.00-540.00 per pair.

Wool & Mohair

Torrington, Sept. 17 (USDA) — Domestic wool market low, only limited inquiry reported for 60's and finer and this usually for forward delivery. A small weight reported sold but no [illegible] cancelled in Australia this week due to telecommunication problems. Prices in South Africa and New Zealand steady to 3 cents higher. No sales of Texas mohair reported with sealed bid sale scheduled for Friday in Sonora and Uvalde. At the South African sale 11 million pounds offered with 75 percent clearance. Prices mostly steady except coarse adults 2½ to 5 percent lower.

Hay was Oregon's second leading crop in 1980, topped only by wheat. The value of all hay produced in Oregon in 1980 was reported at $235,780,000.

Profit
the Maine concern

Profit is your primary concern as a cattleman. Black Maine-Anjou are profitable investments. Their thriftiness, mothering ability and excellent carcass qualities under the new grading standards can be the key to your greatest success in the modern cattle industry.

Be sure to stop by our booth at the Pan American Livestock Show during the State Fair of Texas, Dallas, October 9-18.

"The Breed That's Worth a Premium"

American Black Maine-Anjou Association
4310 North Central Expressway • P.O. Box 64841
Dallas, Texas 75206 • 214/827-2980
Charles Lankford, Executive Secretary

The Most Prestigious Sale in America

PAN-AMERICAN BRANGUS CLASSIC SALE

Friday, October 9, 1981
6:30 P.M.
Sales Arena, State Fairgrounds
Dallas, Texas

Sponsored by:
Pines & Plains
Brangus Breeders
Frank Crossen, President
Wanda Britton, Secretary
P.O. Box 944
Gainesville, TX 75251
817/665-5024

SELLING
1 Herd Sire Prospect
20 Females

HEADQUARTERS
Marriott Hotel
7750 LBJ Freeway
Dallas, Texas
214/233-4421

Holiday Inn North
LBJ Freeway & Colt Road
Dallas, Texas 75251
214/239-7211
Gilbert Drab, Sale Chairman

SCHEDULE OF EVENTS
Friday, October 9, 1981

12—4:30 P.M.—Registration, Marriott Inn (For Bus Transporation)
4:30 P.M.—Buses leave Marriott Inn for State Fairgrounds
6:00 P.M.—Cocktails, Sales Arena
8:30 P.M.—PAN AMERICAN CLASSIC SALE
Sales Arena, State Fairgrounds
9:00 P.M.—Buses leave Fairgrounds for Fabulous Post-Sale Party

Saturday, October 10
7:30 A.M.—Buses leave Marriott Inn for State Fairgrounds
9:00 A.M.—Brangus Cattle Show

Also Attend:
Saturday, October 10, 1981
6:30 P.M.—Diamond N Sale at the ranch, Blue Ridge, Texas
Dinner and Dance following the sale.

FLASH!!!
The TBBA Promotion Fund will auction off an authentic 20 x 24 oil painting of "The Chicken Ranch", LaGrange, Texas by the renowned artist, Lee Rogers, who was the cover artist for the June issue of the **Brangus Journal.**

Reservation Coordinators
Mrs. Roland Young
214/337-4751
Mrs. Richard Wood
214/827-3890

AUCTIONEER:
Gerald Bowie
West Point, Georgia

MATT & ANN SYLER SALES
Rt. 2, Box 35,
Burton, Texas 77835
713/289-4400

Texas Brangus Breeders Association

The 6th Annual Triple S Limousin Dispersal
Saturday, October 10, 1981
1:00 p.m.

(the ranch is located 5 mi. east of Miami on HW 10, 2 mi. Northwest on HW 37)

"The most respected Triple S herd consists of high-quality purebred and percentage Limousin females that all possess an abundance of soundness and volume. Triple S has developed a reputation over the years for producing capacity Limousin that are bred to perform and excel in efficiency and mothering traits.
The offering will be solid red and feature the get of service of two great herd sires: Stand By, a great son of Carnaval that was added to the Sommers herd from the DeMier-Sudbrink Dispersal. Also featured will be Shiner Jr., the record selling yearling bull in the breed. Many of the calves in the offering will be sired by Sooner Jr.
We invite you make plans now to attend the dispersal of this fine herd of Limousin cattle. The herd has been skillfully developed over the years to the point that uniformity and productivity are foremost. Be with us October 10!

Selling 152 Head
Including

1-4 yr. old son of Carnaval, Stand By, who is also a featured service sire in this sale
1-Yearling fullblood bull
2-American purebred yearling bulls
24-75% & 87% bulls, ranging in age from yearling to 18 mo. old
1-Fullblood cow with a fall calf at side
1-Open fullblood heifer
2-American cows with fall calves at side
1-Bred American purebred cow
6-Open American purebred heifers,
25-87% Cows with calves at side, 8 with spring calves, 17 with fall calves
7-Bred 87% females
28-Open 87% heifers
47-75% Cows with calves at side, 17 with big spring calves at side, 30 with fall calves
6-Bred 75% cows
7-Open 75% heifers
10-Big producing halfblood cows with calves at side, 7 are spring calves, 3 are fall calves
1-Bred halfblood cow

Sale Headquarters:
Continental Motor Hotel
Miami, Ok.
918/542-6681

Auctioneer: C.K. "Sonny" Booth

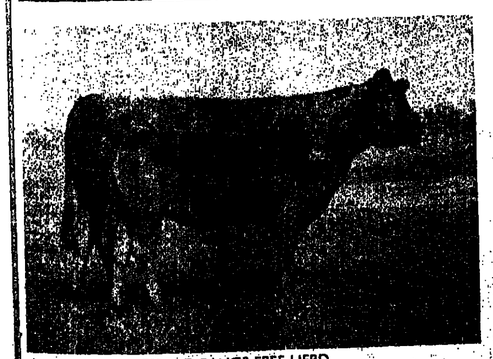

CERTIFIED BANGS FREE HERD

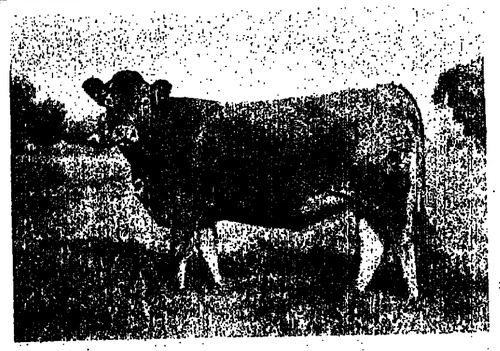

Triple SSS Limousin Ranch
L.L. "Bud" & Norma Sommer
Rt. 2, Box 11-27 Miami, Ok. 74354
918/542-1342

Sale Management By:
KEN HOLLOWAY
405/597-2419
BRUCE BROOKS
405/653-2457
Rt. 1, Chattanooga, Ok. 73528
405/335-3006

CHIANINA NEWS

Chianina Fullblood Classic Sale Set Sept. 27, In Ft. Worth

Fort Worth — The Chianina Country Classic All-Fullblood sale will be held Sunday, Sept. 27, 1981, at 3 p.m., in the Nationally Famous Billy Bob's Texas, Country and Western saloon and dance hall adjacent to the Fort Worth Stockyards and Northside Coliseum.

Selling will be 87 total lots including 12 fullblood bulls and 25 fullblood female lots, with the females including many cow-calf pairs. There will also be many Italian imports amongst the female offering. These cattle are coming from leading producers all over the United States and Canada.

Many festivities are planned for visitors to this sale, which is being held during the Pioneer Days celebration in the Fort Worth Stockyards area.

A Texas barbeque dinner will be served to all Chianina enthusiasts at 1:30 p.m. preceding the auction sale at 3 p.m.

The cattle will be on display for viewing all day Saturday, and Sunday preceeding the sale.

For further information, contact the sale managers and auctioneers, Stanley and Sandy Stout, sales managers and auctioneers, Route 1, Box 129A, Linwood, Kansas 66052, phone 913/723-3261.

Pass Chianina Sale Set At 6 P.M. Oct. 16 Near Stephenville

Stephenville, Texas — J. T. and John Pass, owners, and their "leading ladies" invites everyone to attend their Annual Chianina Production Sale Oct. 16, 1981, at 6 p.m., at the Stephenville Ranch.

The sale of 100 lots will include: embryos by Navitatior and Gina (Angelo's dam); Duchess and Pureblack; and 10 purebred Angus base heifers of which eight are black.

For further information, contact: Pass Cattle Company, "Breeders of Chianina Cattle" and "The Home [illegible] Dallas, Texas 75231, phone 214/863-6374.

Texas, Oklahoma Youths On Board Of New Junior Chianina Assn.

Lawton, Okla. — Timothy A. Yingst of Larwill, Ind., was elected chairman of the board of directors of the American Junior Chianina Association [illegible]

Other officers and directors elected were David Ryll, Washington, Ga., treasurer; Jennifer Ruth Long, Ozark, Ark., secretary; Chase Childers, Hartselle, Ala., activities; Charley L. Long, Wynewood, Okla., promotions; John Kennard, Mt. Calm, Texas, rules; and Joel Johnson, Ankeny, Iowa, membership.

Members of the newly formed American Junior Chianina Association are, front row, from left, Jennifer Long, Ozark, Ark., Chase Childers, Hartselle, Ala., Tim Yingst, Larwill, Inc., and David Ryll. From left, back row, are John Kennard, Mt. Calm, Texas, rules chairman: Joel Johnson, and Charley Long, Wynnewood, Okla., promotions chairman.

The junior board ratified the organization's name, and voted to follow Robert's Rules of Order and all the rules of the American Chianina Association.

Any member of the American Chianina Association will automatically become a member of the new junior group.

Intl. Chianina Futurity, Sale Set Oct. 1 & 2 At Oklahoma City

Oklahoma City — The 2nd International Chianina Futurity Show and Sale will be held at the State Fair of Oklahoma Oct. 1 and 2, 1981.

An outstanding display of fullblood and percentage Chianina cattle from across the continent will be shown and sold.

Participants in the International Chianina Futurity will compete in an event sanctioned by the American Chianina Association.

[illegible] that show time will be 11 a.m., Friday, Oct. 2, 1981, with the sale beginning at 6:30 p.m. that day.

Further information is available through Dub Venable, Inc., Route 1, Anadarko, Oklahoma 73005, phones 405/247-5761 at the office, or 405/247-2267 at home.

Double C Bar Chianina Dispersal Set Oct. 20 At Woodward, Okla

Woodward, Oklahoma — The Double C Bar Chianina herd will be dispersed in a sale Tuesday, Oct. 20, 1981, beginning at 12:30 p.m., at the Woodward Livestock Market.

Selling will be 230 head including one fullblood herd bull; three purebred bulls; six seven-eighths and three-quarter blood bulls; five halfblood bulls; 10 purebred and three-quarter heifers bred and open; 15 open halfblood heifers, all black; and 15 three-quarter open heifers, all black.

There will also be 60 registered Angus, Angus-Hereford, Angus and Hereford cows with calves at side; 120 registered Angus, Angus-Hereford, Angus, Charolais-Angus; and Hereford cows bred to calve this fall to Chianina bulls.

For further information contact Kenneth Cates, Leedey, Oklahoma, phone 405/488-3481, or Billy Joe [illegible] 405/488-3670; or Dub Venable, Inc., Route 1, Anadarko, Oklahoma 73005, office phone 405/247-5761 or home phone 405/247-2267.

Black Chianina Show, Sale December 6-8

The American Chianina Association is pleased to announce that the first Black Chianina National Show and Sale will be held December 6th through 8th at Heritage Place in Oklahoma City, Oklahoma. This prestigious event will be held at the same time as the National Finals Rodeo, for which tickets will be available to those attending.

Any Black Chianina Bull born between January 1, 1979 and May 30, 1981, or any Black Chianina female born between January 1, 1980 and May 30, 1981 is eligible to compete in the show. $10,000 in premiums have been provided by the American Chianina Association, the Southwest Region of the American Chianina Association, and the Oklahoma Chianina Association.

Headquarters for the event are at the Holiday Inn West in Oklahoma City. Information on entries may be obtained from the National Office at P. O. Box 159, Blue Springs, Missouri, 64015, or from Dub Venable, Inc., Route 1, Anadarko, Oklahoma, 73005, who will be managing the sale.

Think SS Chianina
...The Best Brand for Chiangus
BULLS and CLUB CALVES FOR SALE AT THE RANCH
Dr. & Mrs. W. C. Smith
810 Kellogg Street
Carthage, Texas 75633
(214) 693-5410 or 693-5626
Robby & Joy Smith
Route 1, Box 21
Carthage, Texas 75633
DOUBLE S RANCH
CARTHAGE, TEXAS

Angus Compete For $5,000 At 1981 Pan-American Show

Dallas — The first major Angus activity for the fall show season will take place at the Pan-American Livestock Exposition in Dallas, Oct. 9-13. Angus open entries will be judged on Sunday, Oct. 11, beginning at 1 p.m. Open exhibitors will compete for $5,000 in single and group classes. Last year's Angus entries were up some 45% over '79.

With Texas Junior exhibitors competing for $3,125 in the beef heifer and steer classifications, a total of $8,125 will be available to Angus exhibitors. "It is our intent to continue serving a useful purpose for Angus cattle, as this breed has been the foundation for improvement and establishment of other breeds," stated Don Clark, Director of Livestock for the Pan-American.

Junior exhibitors will parade their steers and heifers before the judges on Oct. 21 and 22 respectively. The activities will be viewed by capacity crowds in the modern livestock pavilion as Dr. Robert A. Long of Lubbock and Dr. Gary L. Minish of Blacksburg, Va. place entries.

This year's State Fair of Texas theme of "Going Places, Doing Things" emphasizes the mobility that characterizes life in the 1980's and the multiplied opportunities that result. Country entertainers, Frenchie Burke and Barbara Fairchild will be featured, plus an exciting pre-Broadway Show, "Little Johnny Jones" starring David Cassidy in the Music Hall. State Fair Rodeo dates are Oct. 10-18.

Premium lists and entry cards are available through the Livestock Department, State Fair of Texas, P.O. Box 26010, Dallas, Texas 75226.

Great Plains Angus Assn. Re-Organizes

The Great Plains Angus Association, inactive since 1973, was brought back to life on August 21, when some 85 Angus breeders from Texas, Oklahoma and Kansas met to re-organize the association and elect new officers.

Darrell Morris of Balko, Oklahoma was elected to the president's chair. Tony Nix of Hugoton, Kansas, was chosen vice president, and John and Retha Regnier of Balko, Oklahoma, were named to the secretary-treasurer job.

Elected to one-year director's posts were Worth Jones of Happy, Texas, and John Regnier. Two-year terms went to Phil Light of Liberal, Kansas, and Richmond Hales, Canyon, Texas. Elected for three years were Tony Nix and Charles Custer, Logan.

The re-organized group will be dedicated to improving and promoting Angus cattle. To join, contact John or Retha Regnier at R.R., Balko, Oklahoma 73931.

UT Angus Oktoberfest Sale Set Oct. 7 Near Oklahoma City

Oklahoma City — Dr. Allen Greer and Pat O'Bryan will host the UT Ranch's Angus "Oktoberfest" sale at the ranch near Oklahoma City on Wednesday, Oct. 7, 1981. O'Bryan explains that in Germany, Oktoberfest is a celebration of the harvest; in Tuttle, Okla., it is a celebration of the harvest of superior Angus cattle.

Selling will be 70 females, including a top collection of Patriot daughters bred to Continental and Puritan. Featured will be the UT embryo program involving such noted bulls as Sayre Patriot, Ken Caryl Mr. Angus 8017; PS Power Play and Rosebank Connection 69, "10."

Sayre Patriot was the "Sire of the Year" in 1980.

For information contact UT Ranch, Route 2, Angus Lane, Tuttle, Oklahoma 73089, Dr. Allen Greer or Pat O'Bryan, phone 405/392-4317 or 4314.

Otis Deal Angus Bull Sale Oct. 22 In San Angelo

San Angelo — Otis Deal Ranch at Eldorado, Texas, will hold its

(CONT. ON PAGE 24)

UT RANCH OKTOBERFEST*
At the Ranch Near Oklahoma City
Wednesday
OCTOBER 7, 1981

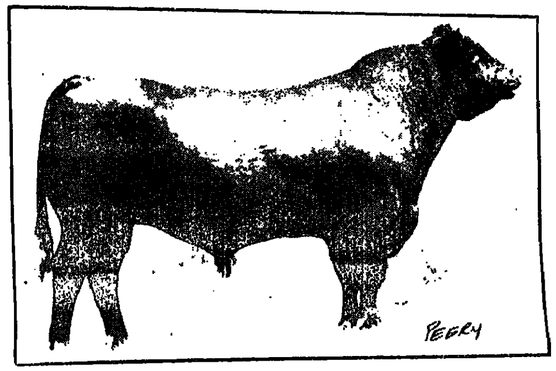

SAYRE PATRIOT
The Sire of The 80's • 1980 Sire of the Year

Selling 70 females, including a top collection of Patriot daughters bred to Continental and Puritan. Featuring the UT embryo program involving such noted bulls as Sayre Patriot, Ken Caryl Mr. Angus 8017, PS Power Play and Rosebank Connection 69, "10."

*OKTOBERFEST: In Germany, a celebration of the harvest; in Tuttle, Okla., a celebration of the harvest of superior Angus.

UT RANCH
For information contact:
Rt. 2, Angus Lane
Tuttle, Okla. 73089
Dr. Allen Greer
Pat O'Bryan
(405) 392-4317, 4314

With Today's Favorable Cattle Market . . . There's More Reason Than Ever to Consider CHIANINA.

☆ Live Calves, Born Unassisted
☆ Rapid Growth
☆ Fastest, Most Efficient Gain
☆ High Fertility
☆ Adaptability to Any Climate

CHIANINA Are A Cut Above the Rest.

KENNARD LAND & CATTLE CO.
Britt Kennard
Route 1, Box 204A
Mt. Calm, TX 76673
817/344-2394
Dave Dawson
General Manager
817/993-4163
"AS BETTER CHIANINA ARE BRED KLCC IS BREEDING THEM."

Route 1, Box 231
Bangs, Texas 76823
REGISTERED Chianina CATTLE
Richmond Farms
12 miles west of Brownwood on U.S. Highway 67.
A. E. Richmond 915/752-6307

Black Champ ENTERPRISES, INC.
VISITORS WELCOME
Black Champ Road
Waxahachie, Texas
75165 214/263-4620
214/937-5101
OWNERS:
Allen Poe
Dr. Robert B. Finch
Dr. Robert G. Heman
Manager:
Jimmy Soules
Box 276
Aledo, Texas 76008

WALTER G. MIZE RANCHES
Walter G. Mize, Owner
P. O. Box 8643
Fort Worth, Texas 76112
817/ (Metro) 429-7400
Art and Ester Carranza
Managing Herdsmen
Route 3, Box 75
Cleburne, Texas 76031
817/645-0168
Charles L. McDonald
Managing Associate
Route 2, Box 120
Hico, Texas 76457
817/796-4075

THE AL ANTHONY RANCHES
Hico, Tx. — Carlton, Tx.
— OWNERS —
AL & SHIRLEY ANTHONY
16657 Ballinger St.
Sepulveda, Ca. 91343
— Herdsmen —
DENNIS W. & SUE ANTHONY
Rt. 1, Box 82A
Carlton, Tx. 76436
Phone
817-785-2733

FOR SALE
50 ANGUS BULLS
Yearlings
Priced With The Commercial Cattleman in Mind.
CONTACT:
DEEP DOWN ANGUS RANCH
Rt. 2, Bluffdale, Texas 76433
817/823-6823
MR. and MRS. GEORGE M. YOUNG - OWNERS
DALE OVERPECK - MANAGER
You are invited to stop by the ranch anytime. Located 3½ miles Southwest of Paulry, Texas.

A POWERFUL SET OF FOUNDATION FEMALES SELLING
Weighing Between 1300 and 1500 Pounds

THE ONLY REASON THEY ARE SELLING IS DUE TO DR. CAMPBELL'S HEALTH CONDITION

CAMPBELL ANGUS RANCH *"SHARE THE HERD"*
Sale SATURDAY, OCTOBER 3, 1981

12:00 O'clock Noon
At The Ranch, Near

LONGVIEW, (DIANA), TEXAS

Campbell Ranch / Home of Performance Angus

SELLING 100 PLUS HEAD AS 72 LOTS

23 Performance Tested Serviceable Age Bulls
49 Outstanding Females, Many with Calves at Side

Featuring the Get and / or Service of:

KEN CARYL MR. ANGUS 8017
BON VIEW WINTON 1342
CAMPBELLS MASTERPIECE 7197

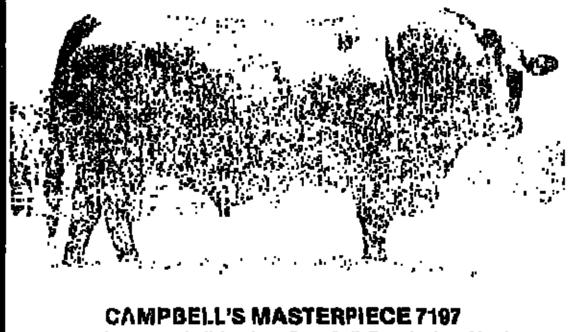

CAMPBELL'S MASTERPIECE 7197
Highest performance bull bred at Campbell Ranch. Act. 205-day wt. 698 lbs., Act. 365-day wt. 1252 lbs. 26 Mo. Wt. 2024, ADG 140 days 4.01 lbs., WDA 3.43 lbs. Sired by Bon View Winton 1342, National Western Gr. Ch.

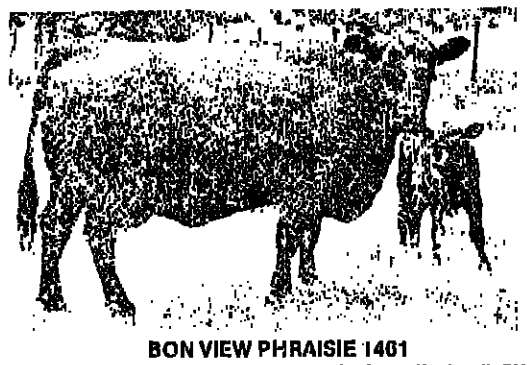

BON VIEW PHRAISIE 1461
A big, powerful daughter of the immortal "Great Northern" CMS, also sire of "1342".

KEN CARYL MR. ANGUS 8017
Grand Champion Bull 1978 All-American Futurity. Three times a Denver Champion and sire of three Denver Champions.

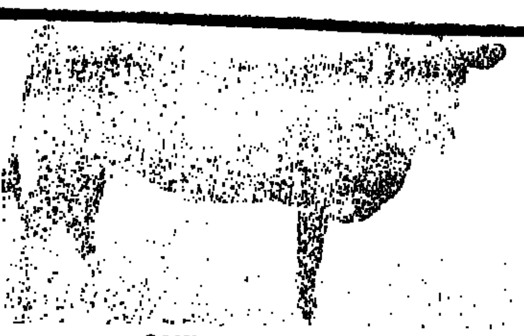

CAMPBELL WINTON 9280
Daughter of Bon View Winton 1342 out of Premier Blackbird H84 — Bred to "Mr. Angus."

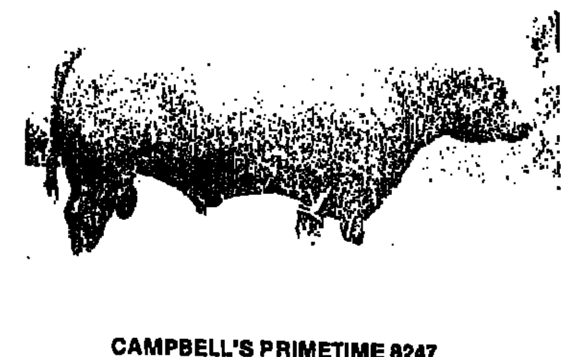

CAMPBELL'S PRIMETIME 9247
HE SELLS AS LOT 2: Sire Bon View Sinton. Dam Ronan Duchess 7572, a 1700 lb. many times champion in the Ronan herd.

Auctioneer:
Col. Tommy Williams

SALE DAY PHONE: 214/663-1055

For Catalog or Information, Contact
Tom Burke / Bernie Scheer
— Sale Managers —
American Angus Hall of Fame
Smithville, Missouri 64089
Phone: 816/532-0811

The Sale Location Is At
DIANA, TEXAS
15 Miles North of I-20 on Hwy. 259, or 12 miles East of Gilmer on Hwy. 154

IF YOU ARE LOOKING FOR SOME REALLY GREAT, BIG COWS, BE WITH US SAT. OCT. 3-12 NOON

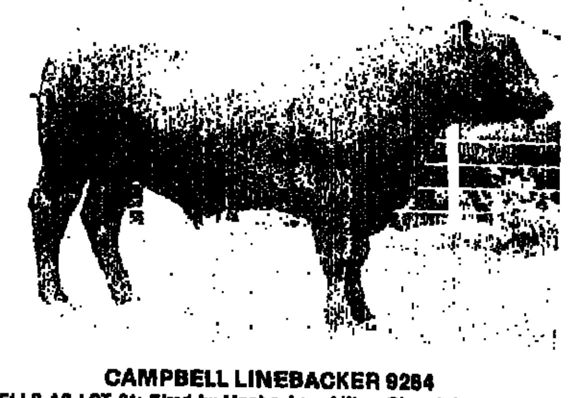

CAMPBELL LINEBACKER 9284
SELLS AS LOT 21: Sired by Linebacker of Wye. Sire of the $125,000 301 Candoller Lineback 742.

CAMPBELL
ANGUS RANCH

Dr. Charles and Pat Campbell
Route 1, Box 35, Diana, Texas 75640
214/663-1055 home — 214/758-1945 Off.

Sale Saturday, Oct. 3 at Diana

Diana, Texas — Dr. Charles and Pat Campbell, owners of Campbell Angus Ranch, have announced that the ranch's sale will be held Saturday, Oct. 3.

One of Campbell Angus Ranch's featured herd sires is Campbell's Masterpiece 7197, a Nov. 2, 1977 son of Bon View Winton 1342, the Denver champion in 1975. Campbell's Masterpiece 7197 had a weaning weight of 698 pounds and yearling weight of 1,252 pounds. He gained 4.01 pounds on 140-day test, weighed 2,020 pounds at 25 months and 2,350 at 30 months of age. He is entered in the National Sire Evaluation Program.

Semen is available at $75 for two ampules and one certificate on Campbell's Masterpiece 7197.

Campbell Angus Ranch is located 15 miles north of Longview, Texas on U. S. Highway 259.

For further information contact Campbell Angus Ranch, Route 1, Box 35, Diana, Texas 75640, Dr. Charles and Pat Campbell, phones 214/663-1055 at home or 214/758-1945 at the Longview office.

—o—

Otis Deal Angus Bull Sale Oct. 22 In San Angelo

(CONT. FROM PAGE 23)
18th annual Angus bull sale, Thursday, Oct. 22, 1981, beginning at 1 p.m., in Producers Livestock Auction in San Angelo.

Selling will be 40 bulls 18-30 months old. Deal's bulls have been developed to grow in size and stretch according to the trend of time each year.

For further information contact Otis Deal Ranch, Route 1, Eldorado, Texas 76936, phone 915/853-2448.

—o—

Texas Cattle On Feed Declined 18%, Seven States 11%

The number of cattle and calves in Texas feedlots on September 1, 1981 being fed for the slaughter market was estimated at 1,450,000 head, according to the Texas Crop and Livestock Reporting Service. This was 18 percent less than a year ago, and 2 percent below last month.

Placements during August, totaling 350,000 head, decreased 28 percent from the same month a year earlier, but increased 25 percent from July 1981. Marketings of cattle out of feedlots were 370,000 head, 12 percent more than August 1980, and 16 percent above July 1981. Other disappearance totaled 10,000 head, compared with 10,000 a year earlier and 10,000 head in July 1981.

Lots across the State are feeding at slightly less than 55 percent of capacity.

Cattle and calves on feed September 1 for slaughter market in the 7 states preparing monthly estimates totaled 6.29 million head, down 11 percent from a year ago and off 8 percent from September 1, 1979. This is the lowest September 1 number on feed in the 7 states since 1975.

August totaled 1.53 million, up [illegible] percent from 1980 but down 7 percent from 1979.

Placements of cattle and calves to feed in the 7 states were 1.42 million, down 12 percent from last year but 5 percent more than the low level of August. New placements of 1.36 million were down 12 percent from 1980 but [illegible] percent more than 1979. Other disappeared totaled 55 thousand compared with 61 thousand during August 1980 and 82 thousand 2 years ago.

Seven states individual totals:

Arizona on feed 243,000, 79% of the 1980 total. Placements in August 59,[illegible] head, 91% of last year. Marketings 55,000 head, 106% of 1980.

California 561,000 on feed, 94% of last year. Placements 132,000, or 102% of last year. Marketings 95,000 or 93% of last year.

Colorado 595,000 on feed, 83% of last year. Placements 116,000 head, 69% of last August. Marketings 146,000 head down 8%.

Iowa 980,000 of feed Sept. 1 or 85% of last year. Placements 170,000 or 81% of a year earlier. Marketings 235,000 or 102% of last August.

Kansas 1,120,000 head on feed, 9[illegible]% of last year. Placements 252,000 or [illegible]% above last year. Marketings 30[illegible] head, 35% above last August.

Nebraska 1,340,000 on feed, 3[illegible] above last year. Placements 310,[illegible] head, 10% higher. Marketings 320,[illegible] up 10%.

Texas 1,450,000 head on feed, 82% a year earlier. Placements 350,000 74% of a year ago. Marketings 370,[illegible] head, 12% above last year.

—o—

Feeders Firm, Higher At San Antonio

San Antonio, Sept. 21 (F-S) - Receipts 3,800. Slaughter cows [illegible] Feeder steers and bulls firm to 1 higher. Feeder heifers fully steady. Slaughter cows: utility 2-3 42.00-[illegible] few 4 and 5's 40.00-42.00, cutter 40.25-44.50, few canner and low cutter 37.25-40.75. Feeder steers and bulls medium frame no. 1: 300-400 lbs [illegible] 83.00, 400-500 lbs 64.50-72.00; 500-[illegible] lbs 62.50-66.00. Medium and large frame no. 2: 300-400 lbs 66.00-[illegible] 400-500 lb 58.00-67.50, mostly 60.50-[illegible] above, 500-600 lbs 55.00-60.50, 600-[illegible] lbs 54.00-57.50. Heifers: medium frame no. 1: 300-400 lbs 58.50-64.50, few [illegible] 300 lbs 64.00-67.50, 400-500 lbs 5[illegible] 60.00, 500-600 lbs 55.50-58.50.

Hogs 700. 25-50 lower. Sows fully 1.00 higher US 1-2 210-250 lbs 49[illegible] 49.50. US 2-3 220-270 lbs 48.00-49[illegible] Sows: US 1-2 350-350 lbs 44.00-45[illegible] US 1-3 350-550 lbs 42.00 to mostly 43[illegible] few 44.00.

—o—

Western Kansas Feedlots

Dodge City, Sept. 17 (USDA) - Slaughter steers and heifers steady to mostly 50 cents higher. Steers 18,[illegible] throughout the period choice 2[illegible] mostly 3: 1050-1275 lbs 67.25-68.[illegible] bulk 67.50-68.00; choice with end good 66.00-68.00. Few mixed good and choice 2-4, mostly 3: 1050-1275 lbs 67.25-68.50, bulk 67.50-68.00; choice with end good 66.00-68.00. Few mixed good and choice 1100-1250 lb Holsteins 62.00-63.50. Heifers 13,200: throughout the period choice 2-4, mostly 3: 925-1050 lbs 63.75-65.50, volume 64.50-65.00, choice with end good 63.25-64.50.

ANGUS REGISTERED & COMMERCIAL
BREEDERS DIRECTORY
"ASSOCIATION ON THE MOVE" TEXAS ANGUS ASSOCIATION
233 North Judkins
Fort Worth, Texas 76111 — 817/831-2641

BURCH ANGUS RANCH
Mill Creek, Okla. 74856
Clarence Burch—Tishomingo, (405) 371-2883
Tom Burch—Tishomingo, (405) 371-2781
AHIR—Please come by and let us show you our operation. It's streamlined and efficient. Honest cattle make facts, and facts make honest cattle. BAR is your guarantee.

— ANGUS —

CLARK ANGUS RANCH
Ranch located 13 miles N.E. of Huntsville
Huntsville, Texas
William Clark
Houston, Texas 713/869-1443
Huntsville, Texas 713/295-2250

MULE SPRING ANGUS FARM
Located off Highway 77
8 Miles North of Hallettsville, Texas
CANADIAN, EMULOUS, WYE BREEDING
512/798-2039, Manager
512/798-2266, Mrs. Harvey Renger

— ANGUS —

EMBAR ANGUS RANCH
Emulous and Wye Bloodlines
Mr. and Mrs. Quentin Morris
Phone 214/582-2284
Route 4, Sulphur Springs, Texas 75482

Westbrook Angus Sale Oct. 5 at Milano Features "1563"

Milano, Texas — Westbrook Angus Farms will hold the "Link of the Lineage" Sale on Monday, Oct. 5, at the farm at Milano. Westbrook Angus is the home of Eileenmere Lad 1563, the link in the lineage that produced "Wampum," "Wetonka," and "Warrant."

Selling will be 150 head as 85 lots.

A special feature of the sale will be sale of 20 foundation females sired by Black Revolution 427 "Ten." These females are sisters to the dams of "Dr. Spock and "Prime Rate."

Further information is available from the Sale Managers, Tom Burke/Bernie Scheer, American Angus Hall of Fame, Smithville, Missouri 64089, phone 816/532-0811; or Westbrook Angus Farms, Milano, Texas 76556, phone 512/455-2262.

—o—

LSU Livestock Producers Field Day Nov. 18

Baton Rouge, La. — The Louisiana State University Department of Animal Science will hold its annual Livestock Producers' Day Program and a special sale of cattle, horses, sheep and hogs on Nov. 18.

The producers' day program will be held in the LSU Union beginning at 9:30 a.m. with sessions devoted to cattle, hogs, horses and sheep.

The sale, which will feature animals raised by the Department of Animal Science, will begin at 1:15 p.m. at the new LSU Beef Barn just south of the Baton Rouge campus on Dean Lee Drive. Included in the sale will be Hereford, Polled Hereford, Angus and Brahman cattle as well as horses, sheep and hogs.

Sale catalogs may be obtained from Dr. L. I. Smart, Department of Animal Science, LSU, Baton Rouge, La. 70803. Further information on the sale can also be obtained by calling 504/388-4011.

Lunch will be available at the sale site, prepared by the LSU Block and Bridle Club.

—o—

Panhandle Feedlots

Amarillo, Sept. 18 (F-S) – Slaughter steers 50 higher. Slaughter heifers steady to 50 higher. Week's volume sharply reduced from last week's near record movement. Feedlots remain very current at the present time. Some buyers in the area have fairly large inventories and several pens have been weighed up and placed back on feed. Moderate movement to this area from Kansas and a few from Colorado. The average weight of most cattle slaughtered in area packing plants last week was 1068 lb compared to 1062 lb last week and 1097 lb during the same week last year. Steers 23,400: good and mostly choice 2-3, 70-85% choice, 1025-1200 lb 67.50-68.50, late 68.00-68.50. Mixed good and choice 2-3 950-1200 lb 66.00-67.75. Good, few choice 2-3 including Holsteins 65.00. Good and choice 2-4 1075-1275 lb. Holsteins 63.00-63.50. Heifers 11,800: good and mostly choice 2-3 900-975 lb 64.50-65.50, late 65.00-65.50. Mixed good and choice 2-3 850-1000 lb 64.00-65.00. Mixed good and choice 2-3 750-850 lb 63.50-64.00. Good and choice 2 1000-1050 lb heiferettes 62.50-63.50.

"STRIVING TO SHARE OUR SUCCESS"

R&J Ranch Would Like To Meet Your Livestock Needs!

- Commercial Bulls (All Ages)
- Herd Bulls • Registered Females
- Semen (From the outstanding Bulls of the Breed)
- Various Embryo Programs

For All Your Angus Needs
Contact
JIM REEVES
R&J Sales & Merchandising Representative
817/488-7243 or 512/489-2294

"Our Strength Is Proven Genetics"

R+J RANCH
Ray & Jackie Plumb Owners
Ken Conway, Mgr.

EAST TEXAS FAIR
Sept. 28 - Oct. 3
TYLER, TEXAS

LIVESTOCK JUDGING SCHEDULE

Sept. 29	Simmentals	5 p.m.
Sept. 29	Polled Herefords	7 p.m.
Sept. 30	Santa Gertrudis	9 a.m.
Sept. 30	Brangus	Noon
Sept. 30	Brahman	4 p.m.

Junior Livestock Show:

Oct. 2	Beef Breeds	9 a.m.
Oct. 2	Dairy Breeds	1 p.m.
Oct. 3	Beef Breeds	8 a.m.

Over 1,000 head entered in Open and Junior Cattle Shows

WESTBROOK ANGUS FARMS
"Sale of Quality Angus"

MONDAY, 12:00 NOON

OCTOBER 5, 1981

At the Farm Near

MILANO, TEXAS

At Garland Westbrook's Ranch located at the S.E. edge of Milano, Just past junction of Highways 36 and 79.

— A BREED FIRST —

25 DAUGHTERS OF THE IMMORTAL BLACK REVOLUTION 427 SELL.

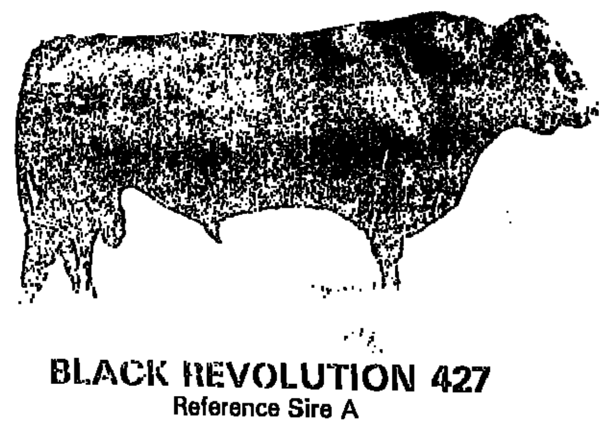

Black Revolution 427 sired the dam of the record selling
Dr. Spock
Who topped the 1980 Erdman Sale at $250,000
And the dam of
"Prime Rate"
A Champion at the 1980 Missouri and Iowa State Fairs.

BLACK REVOLUTION 427
Reference Sire A

SELLING 81 LOTS
Many with Calves at side

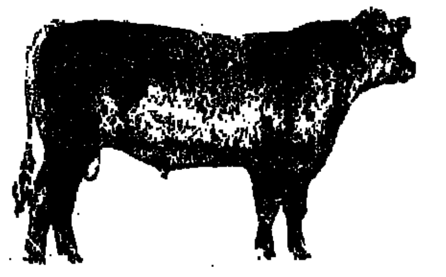

PRIME RATE
Featured sire in the Fleetwood, Sydenstricker, Erdmann, Dawes and Black Gold Herds. Out of an own daughter of Black Revolution 427 whose daughters sell as Lots 1 thru 25.

KELDONAS ERICA 25
One of the all-time top producing females in the breed and also the dam of "Hans", "Little John", "1894", Marshall Pride 911 and Eliminator of Watonka 560. Appears in the tabulations of lots 1 thru 18.

BLACK REVOLUTION 1301
One of the great breeding sons of the great "427" and stemming from the same dam as the noted "Pipeline". Sire of lots 27 and 28.

DR. SPOCK
Topped the 1980 Erdmann Sale at $250,000 going to the Sir William herd at Hillsdale, New York. Out of an own daughter of the great Black Revolution 427.

Col. Tommy Williams, *Auctioneer*
For catalogs or reservations, write or call:
Tom Burke / Bernie Scheer
-Sale Managers-
American Angus Hall of Fame
Smithville, Missouri 64089
Phone: 816/532-0811

Westbrook Farms Sale Of Quality Angus
Co-sponsored by
TEXAS ANGUS ASSOCIATION
Bill Hall
233 North Judkins
Fort Worth, Texas 76111
817/831-2641

GARLAND WESTBROOK FARMS
P.O. Box 133
MILANO, TEXAS 76556
Phone: 512/455-2262
512/455-6864

Please bring this catalog with you to the sale.

Beef Industry Awards Ad Business To Botsford Ketchum

The Beef Industry Council of the Meat Board and state beef councils have completed a review of advertising agencies to handle their beef advertising and promotion programs. Botsford Ketchum, a San Francisco-based agency, was awarded the account August 25 and has begun working to launch new beef advertising by January 1982.

For the first time, a single, common advertising agency will handle state and national beef advertising needs. This step was taken to better coordinate total beef promotion efforts.

Last year, the BIC and state beef councils spent just over $1 million in advertising and promotion efforts, including the "Make Ends Meat" campaign which ran in top metropolitan markets such as Los Angeles, San Francisco, New York, Philadelphia and other cities.

Botsford Ketchum was selected because of its proven track record in commodity marketing and food advertising. The agency also serves commodity accounts including The Potato Board and the California Strawberry Advisory Board.

----o----

Alabama Auctions

Montgomery, Sept. 22 (F-S) — Receipts 4,500. At 5 selected markets throughout the state. Slaughter cows mostly steady; bulls .75-1.50 lower; calves weak to 2.00 off; feeder steer [illegible] Except 200-300 lbs mostly steady and 400-500 lbs as much as 2.00 off; heifer calves 200-300 lbs 1.00-2.00 up; 300-500 lbs steady to weak; heifers over 500 lbs firm to 1.00 higher; replacement cows 2.00-4.00 up.

----o----

Angus Consignment Sale Set Nov. 21 In Fort Worth

Fort Worth — The Texas Angus Association will conduct the Black [illegible] Fall consignment sale Saturday, Nov. 21, in Barn 6 at the Fort Worth Stock Show Grounds.

Consignments are welcomed by Bill Hall, secretary-fieldman for the association at 233 North Judkins, Fort Worth, Texas 76111, phone 817/831-2641. Deadling for consigning to the sale is Oct. 1.

Only registered Angus females 12 months to 10 years old, and a limited number of bulls will be accepted for the sale.

----o----

Livestock Classifieds Sell

ANGUS HAS PROFIT POWER

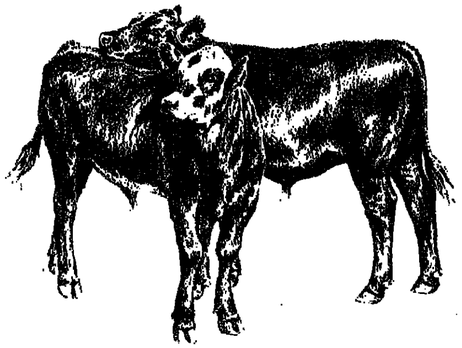

The Greatest BEEF BREED

That Puts More Profit in CROSSBREEDING

The Angus Breeders Listed Below Can Put ANGUS POWER IN YOUR BREEDING PROGRAM . . .

TEXAS ANGUS ASSOCIATION
JERRY WILLIAMS - President
Phone 806/293-1091
BILL HALL, Secretary-Fieldman
233 North Judkins
Fort Worth, Texas 76111 — 817/831-2641

ANGUS BULLS HAVE POUND and PROFIT POWER!

Building Superior Germ Plasm with EMULOUS ANGUS
MARSHALL and MARSHALL
Clear Creek Farm
P. O. Box 31A Gilmer, Tx. 75644
AC 214-734-5312

COOK ANGUS RANCH
Performance Breeding Pays
Bulls for Sale
COOK ANGUS RANCH
HULEN J. COOK, Jr., M.D.
Res. 817/692-3273 • Rch. 817/934-6351
4601 Mimosa
Wichita Falls, Texas 76310
Ranch 1½ miles south of Ringgold, Tx.

84 PLACE
Registered Aberdeen-Angus
Office: P. O. Box 218710
Houston, Texas 77218
Phone: 713/496-4360
C. A. THOMPSON, Owner
Ranch: Route 3, Box 25
GOLDTHWAITE, TX 76844
Phone: 915/948-3320
817/865-8751

Vernon R. Schmidt
REGISTERED
ANGUS CATTLE
BOX 153
McGREGOR, TEXAS 76657
Ph. 817/840-3617

RIDGECREST ANGUS FARM
Linebred Emulous
PERFORMANCE TESTED BULLS
Also, CLUB CALVES AND COWS
Farm located 8 miles south of BONHAM, TX — 214/583-4607
Mr. & Mrs. Ernest W. Sims
4109 Daley Avenue
Ft. Worth, Texas 76118
817/281-2144

Sandy Sown Ranch
WICHITA FALLS, TEXAS
George W. Graham, Owner
More than 25 years of consistent breeding of ELLENMERE and EARL MARSHALL direct descendant cattle. Our chief herd bull is "BIG GEORGE", an almost straight Ellenmere bull and probably the biggest Angus bull in Texas.
GEORGE W. GRAHAM, Owner
400 First Wichita Bldg. Wichita Falls, Tx. 76301
Office 817/322-6924
Louis Hartmangruber, Manager
Ranch 817/766-2011

BIG, MODERN, SUPERIOR
ANGUS COWS
Bred A.I. to the Best National and Canadian Bulls, Progeny and Gain Tested.
CAMPBELL ANGUS RANCH
Diana Longview Texas
Ranch is 15 miles North of Longview on US Hwy. 259 at Diana, Texas. 214 663-1055.

SOLOMON ANGUS FARM
HERD IMPROVING ANGUS
FLOWER MOUND, TEXAS
Ned Alexander, Manager
214/436-1894
Featuring —
CRR Emulous 26-10 — WW580 4.07
ADG 130 Ratio 1165 YR Wt. Certified Meat Sire No. 383 using daughters of:
Emulous 6134 (CMS) CRR Emulous 26-1310
CRR Emulous 26 (CMS) CRR Emulous 2617
CRR Emulous 26-1 (CMS) (CMS)
MARION B. SOLOMON (Owner)
P. O. Box 1560 — Dallas, Texas 75221
214/630-5109

SABOB ANGUS
BOB & SARAH BROWNING
1021 NEWBERRY DRIVE
RICHARDSON, TEXAS 75080
214/235-8315 235-3309
FARM AT EMORY
HERDSMAN: WAYNE WADE
BREEDING AGE BULLS & FEMALES FOR SALE
Performance Data Available

CLARK ANGUS RANCH
Featuring
WYE, CANADIAN AND EMULOUS Bloodlines
Cattle for sale at all times
William Clark
P. O. Box 7841
Houston, Texas
Ph. 713/869-1443
Ranch-11 Mi. E. of Huntsville on Hwy. 190
Phone 713/295-2250

To List Your Herd in This Angus Advertisement, Contact Your TEXAS ANGUS ASSOCIATION
Office
233 North Judkins, Fort Worth, Texas 76111
Phone 817/831-2641
or
The Weekly Livestock Reporter
817/831-3147

DEE BAR H
Angus Ranch
Decatur, Texas
DEAN & BARBARA HANCOCK
Bus. 817/627-2410
Res. 817/627-0437
GARY UNDERWOOD
817/627-3501

Walker Angus Farms
Lewis and Joyce Walker
Rt. 1 Kress, Texas 79052
Phone (806) 684-2850
BULLS FOR SALE
Headquarters
6 mi. E. of Kress on F.M. 145
then 2 mi. N., ¾ mi. E.

To List Your Angus Herd In This Ad, Contact the WEEKLY LIVESTOCK REPORTER
Box 7796 - 120 North Raynor
Fort Worth, Texas 76111
Phone 817/831-3147

TEXAS SHORTHORN NEWS

Jamie McAnear

Jamie McAnear Elected To National Junior Shorthorn Board

Louisville, Ky. — Jamie McAnear of Clarendon, Texas, was elected to a three-year term on the board of directors of the American Junior Shorthorn Association in the Shorthorn National Youth Conference here July 20-24.

Jamie, 18, is a daughter of Mr. and Mrs. James McAnear, and is a freshman at Panhandle State University in Goodwell, Okla. She is serving her second term as president of the Texas Junior Shorthorn Association, of which she has been a member for five years. She was chosen the 1980 Texas Lassie Queen after serving two years as a Lassie Princess. She was chosen Miss Congeniality in the 1981 National Lassie contest. She has represented Texas two years in the National Youth Conference, and sold a class-winning bull calf she bred and raised in the 1980 National Polled Shorthorn Congress sale.

Miss McAnear is a 10-year member of 4-H and has shown several champion Shorthorn heifers on the state level. She owns six cows in her family herd, 7M Irish Shorthorns.

Carla Williams

Carla Williams New Shorthorn Lassie Queen

Miss Carla Williams, 10, daughter of Mr. and Mrs. Richmond Williams of Wylie, Texas, was crowned Texas Shorthorn Lassie Queen for 1981-83 by Freddie Eubank, of Whitney, Texas Shorthorn Association president, in the association's summer meeting at Duncanvillo, recently.

Miss Williams will serve as the official representative of Texas Shorthorn breeders promoting Shorthorns by presenting awards at shows, sales and field days as well as visiting with cattlemen about Shorthorns.

She is sponsored by the Texas Shorthorn Lassies of which Mrs. Dan Tillman of Weatherford is president.

The Wylie High School sophomore was Shorthorn Lassie Princess for the Northeast Texas Area last year. She has two Shorthorn cows, a bull and three club calves, and has been in 4-H for five years and is in her second year in the Future Farmers of America, and is secretary of her FFA chapter.

Miss Williams will present awards at shows in Amarillo, the State Fair of Texas, in Tyler, Fort Worth, San Antonio and Houston.

Texas Shorthorn Memberships Grow

Shorthorn Breeders who have paid their dues to the Texas Shorthorn Association since Aug. 1 include: Robert Dahl, Gruver; Beth Ellen Doran, Beaver, Iowa; John McCreight Co., Beaumont; Mark McDougal, Troup; Garth and Nolda Priddy, Desdemona; Mrs. Floyd Duanway, Austin; Joe Bennett, Coolidge; Edward Perkins, Evant; Melvin and Betty Norfleet, Mount Pleasant; Mike and Gerry Wardlaw, Keller; A. M. Allen, Bangs; G. C. Chumbley, Cleburne; Roger and Phyllis Dugan, Canyon; E. B. Chumley & Sons, San Augustino; Grady Melton, Jr., Longview; J. E. Floyd, Fort Worth; Dean and Susan Fieser, Plains, Kan.; and Dr. Benjamin Rush's Juncaceae Plantation, Coushatta, La.

Membership applications are available from the secretary, Mary Bass, Olton Route, Plainview, Texas 79072.

----o----

Classified Ads—817/831-3141

Shorthorn Show Set At East Texas Fair

Tyler — A highlight of the East Texas Fair here Sept. 26-28 will be the Shorthorn show sponsored by the Northeast Texas Shorthorn Association, according to C. R. Williams, president.

Catalogs are available from C. R. Williams, Route 1, Rockwall, Texas 75087.

Social events for breeders are planned in conjunction with the show.

----o----

Classified Ads—817/831-3141

Shorthorn
THE BREED THAT HAS BEEN THE BASE OF MORE BREEDS AND CROSSES THAN ALL OTHERS.
To start your herd or improve it Contact these Progressive Breeders.

CATO SHORTHORNS
Jim Cato, P. O. Box 487
Whitney, Texas 76692
Ph. 817/694-3445

KAHOA CATTLE SERVICES
Rt. 1, Box 87
Choyoma, OK 73628
Ph. 405/928-2795

CROSS T SHORTHORNS
Dan & Kathleen Tillman
Route 4, Box 8320
Weatherford, Texas 76086
817/594-4290

G. C. CHUMBLEY
Polled Shorthorns
Rt. 4, Box 615
Cleburne, Texas 76031

J. W. HOLMES
Box 75,
Tolar, Texas 76476
Ph. 817/835-4649
Building Shorthorn Futures in Texas

For information on activities of TEXAS SHORTHORN ASSOCIATION Contact:
President
FREDDIE EUBANK
Rt. 1, Box 19,
Whitney, Texas 76692
817/694-3443
Secretary-Treasurer
MARY BASS
Olton Route
Plainview, Texas 79072
Ph. 806/285-2121

RANGE-RAISED SHORTHORNS

Aberfeldy Adjudicator

FOR SALE: BULLS AND FEMALES by these and other top BEEF sires.

L. M. HAUPT & SON
Rt. 4, Box 19
College Station, TX 77840
3 mi. S. of Texas A&M
Phone 713/693-6034

CIRCLE B RANCH
Joe F. Bennett
P. O. Box 206
Coolidge, Texas 76635

OKLAHOMA'S
SELLING 80 LOTS OF REGISTERED LONGHORNS
CHAMPIONSHIP TROPHIES IN ALL CLASSES

TEXAS LONGHORN ASSOCIATION
JOE F. MUGGENBORG, President

Breeders Sale
OCTOBER 10, 1981
National Stockyards-12:01 P.M.
Oklahoma City, Oklahoma

"Every Animal Bred By Consignor"
20 Cows with Calves
25 Bred Cows, Exam. Safe
30 Bred Heifers
4 Bulls
1 Steer

Sale Headquarters
Hilton Inn West
W-I-40/Meridian
405/947-7681

Sale Held Day After Closing National Texas Longhorn Breeders Association Convention
Indian Arts/Crafts Show October 10, 1981
Auctioneer: EDDIE WOOD

CONSIGNORS:
Kenneth Archer — Selling Ok.
Jerry Arthur — View, Tx.
Elvin Blevins — Wynnewood, Ok.
Thomas Bamberger — Proctor, Ok.
Cima Roan Cattle Co. — Boise City, Ok.
Leo Farris — Woodward, Ok.
O. J. Frantz — Perryton, Tx.
J. F. Graham — Dallas, Tx.
A. M. Grayson — Fredericksburg, Tx.
Cecil R. Hogue — Wynnewood, Ok.
Carl Huggans — Wynnewood, Ok.
Bill Anthony, Ardmore, Ok.
Jack Klutts — Okema, Ok.
H. C. Lewis — Lubbock, Tx.
MM Ranches — Piedmont, Ok.
Ray Moore — Mullenville, Ks.
Red McCombs — San Antonio, Tx.
Ray Bo Phillip — Wagner, Ok.
Dub Richardson — Oklahoma City, Ok.
C. E. Robertson — Walters, Ok.
Schnaufer, Inc. — Campo, Co.
Mahlon Wallace — St. Louis, Mo.
Wright Materials, Inc. — Robstown, Tx.
L. V. Baker, Elk City, Ok.

For information and Free Catalog, write or contact:
LONGHORN SALES
Box 579 — Quitman, Texas 75783
Phone 214/878-2225
John Stephens 214/592-7695
Gayle Ingram 214/878-2225

Southwestern BEEFALO NEWS

S. W. Beefalo Assn. To Meet Oct. 17 At Texarkana

The Southwestern Beefalo Association, Inc., regional chapter of the American Beefalo Association will hold its fall meeting, October 17, 1981 at the Holiday Inn in Texarkana, Arkansas. The Holiday Inn in located on I-30. For room reservations call 501/774-3521. The meeting will begin at 1:00 p.m. and the meeting room will be open all day.

Plans to attend the National American Beefalo Association Convention in Louisville, Ky. will be discussed. All Southwestern Beefalo and American Beefalo Association members from Texas, Oklahoma, Arkansas and Louisiana are urged to attend this meeting. Also, Beefalo breeders and persons interested in Beefalo are cordially invited.

Jack Campbell and Tom Martin will discuss the fall feed test at Cooke County College in Gainesville, Texas set to begin November 1, 1981.

For information on Beefalo contact The Southwestern Beefalo Association, Tom Martin, 1320 Cheyenne Drive, Richardson, Texas 75080, 214/231-1511.

----o----

Barnett Beefalo Sale Avg. $1,500

Barnett Cattle Breeders, Inc., of Courtland, Mississippi conducted their second annual field day and ABA sanctioned production sale of American Beefalo on September 5, 1981 at the northwest Mississippi district livestock show barn in Batesville, Mississippi.

38 lots sold for a total of $57,025.00, an average of $1,500.00 per lot.

The top buyer was Harold Odermann of Belfield, North Dakota. He purchased a 7/8 purebred heifer for $3,500.00 and a 3/4 blood cow with purebred heifer calf at side for $4,600.00.

The buyers and interested persons came from fifteen different states and Canada.

----o----

Jean Lovitt Named To American Beefalo Board Of Directors

Jean H. Lovitt of Nashoba, Oklahoma has been appointed a member of the national board of directors of the American Beefalo Association, Inc. The announcement was made by George E. O'Connor, Executive Director of the ABA, at the board's recent meeting in Sardis, Mississippi.

Jean Lovitt is an active beefalo breeder with over 200 percentage American beefalo animals on his Nashoba, Oklahoma ranch. A former member of Bison Hybrid International Association until that organization merged with the ABA, Lovitt has become very active in association matters. Lovitt is also a member of the southwestern regional chapter of the American Beefalo Association, Inc. which includes the states of Oklahoma, Texas, Arkansas and Louisiana.

Kentucky Fair & Exposition Center, (KFEC) Louisville.

Monday, November 16:

9:00 A.M. to noon: Beefalo Seminar, KFEC.

Noon: Beefalo Belles Luncheon, KFEC.

3:00 P.M. Kentucky National Consignors Meeting, KFEC.

7:30 P.M. ABA Annual Membership Meeting, Hyatt Regency, Louisville.

Tues., November 17:

10:00 A.M.-Noon: Kentucky National Beefalo Show, KFEC.

Noon-1:30 P.M. Beefalo Luncheon, KFEC.

2:00 P.M.-4:00 P.M. Kentucky National Beefalo Sale, KFEC.

6:30 P.M.-10:00 P.M. Beefalo Awards Banquet, Hyatt Regency Louisville.

Wed., November 18:

9:00 A.M. ABA Board of Directors Meeting, Hyatt Regency.

----o----

Measure Soil Moisture From Outer Space

Beltsville, MD. — A new moisture meter can "see" soil moisture as deep as six inches below the surface of the earth, according to Dr. Thomas J. Jackson, a hydrologist at USDA's Beltsville Agricultural Research Center. Information about the soil's water content could permit farmers to manage irrigation to best advantage, Jackson says. This means that farmers could, depending on their situation, plan to save water, save energy, or increase crop yields, he said.

Greeley, Sept. 18 (F-S) — Slaughter steers steady. Heifers .25 higher. Feeder cattle showed some increased activity, prices fully steady. Steers 2,100. Good to mostly choice 3 1075-1200 66.50-67.50 FOB; one set early 1125 lbs 66.50 delivered. Carcass basis. Couple sets mostly choice 1125-1150 lbs 105.50-106.00. Heifers 8,600. Good to mostly choice 3 950-1050 64.25-65.50 delivered, largely 64.50-65.00; others 64.00-65.00 FOB; couple loads mixed good, choice and commercial 1050 lbs 61.50 FOB. Carcass basis — couple sets mostly choice around 1000 lbs 103.00 delivered in-state, others 102.50. Feeder cattle 6,400. Medium, some large frame 1 — several strings steers 725-800 lbs 65.50-66.50 laid in to feedlots, mainly from Colorado shipping points; couple loads large frame 2 Holsteins 850 lbs 56.00. Couple loads heifers 500 lbs 62.75 delivered, one set 685 lbs 62.00 FOB. Laid in from out of state — one string steers 785 lbs 66.00; set heifers 525 lbs 63.50, others 600 lbs 62.25. Contracts — large string calves — Steers 475 lbs 70.00, heifers 450 lbs 61.00; all FOB western slope. Late October-early November delivery. Near 1,200 steers 775-825 lbs 65.00-65.50; some 650 lb heifers 700 lbs 62.50. Slaughter lambs steady to 1.00 higher.

and prime range spring lambs 95-105 lbs 54.00-56.00 delivered and weighed off trucks; few loads 50.00 FOB western slope weighing point. Few loads choice and prime 100-120 lbs with number 1 and 2 pelts 53.50-54.50 delivered, others 55.00 delivered, guaranteed to dress fifty-one percent.

----o----

Texas Group Wins National Jr. Shorthorn Herdsmen Award

Louisville, Ky. — A Texas group won the National Junior Herdsmen award at the National Junior Shorthorn Heifer Show and Youth Conference here July 20-24, and had five class winners in the heifer show championship lineup.

Thirty Texas Shorthorn enthusiasts made the trip and exhibited 17 heifers. Heifers were shown by Duncanville FFA members, Michael Ocverman of Houston and Rodney and Christi McAnear of Clarendon.

Placing first in their classes were Rodney McAnear on 7M Exploit Susie; Wes Pinkerton of Duncanville Zorro's Esther 2nd; Kenneth Prewitt of Duncanville on Zorro Beverly; C. Gafford of Duncanville on WS Dixie Mae; and Larry Osteen of Duncanville on Deertrail Sue 80. Texas juniors also placed several heifers in the top five slots in other classes.

The Texas Junior Shorthorn Association was awarded $100 for winning the National Junior Herdsmen award.

Gafford placed fourth in the National Showmanship contest; and in the six group of four heifers competition, Texas placed third behind Iowa and Illinois.

Kevin Griffin of Duncanville and Jamie McAnear of Clarendon were Texas delegates to the National Youth Conference. During the conference, Miss McAnear was elected to the American Junior Shorthorn Association board of directors for a three-year term.

The Texas delegate team placed second in the "Knowledge of the Breed" contest and second with their scrapbook submitted by Public Relations Officer Rodney McAnear.

----o----

American Beefalo Convention, Show And Sale Schedule

American Beefalo Association has announced their annual convention schedule and the Kentucky National Beefalo Show & Sale to be held in Louisville, Kentucky; November 15-18, 1981:

1981 ABA Convention schedule convention headquarters — Hyatt Regency Louisville.

Sunday, November 15:

BEEFALO ASSOCIATION

116 Executive Park
Louisville, Ky. 40207
Tel.: (502) 897-1650

BEEFALO

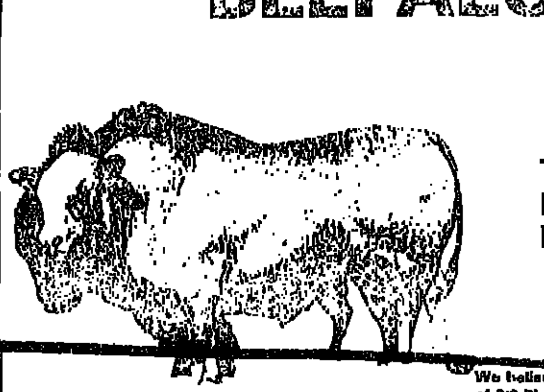

THE BETTER BEEF

We believe that the infusion of 3/8 Bison in domestic cattle is the greatest breakthrough in the modern cattle industry.

1981 American Beefalo Association Convention
Louisville, Kentucky, NOVEMBER 16-17, 1981
Convention Headquarters • Hyatt Regency, Louisville, Ky

1981 Ky. National Beefalo Show & Sale
November 17, 1981
Kentucky Fair & Exposition Center, Louisville, Kentucky

AMERICAN Beefalo ASSOCIATION, INC.
116 Executive Park Louisville, Kentucky 40207 Ph: 502/897-1650

Shorthorn Cowtown Classic Sale Jan. 31, Ft. Worth

Duncanville — In its business meeting here June 20, the Texas Shorthorn Association selected K. bon Cattle Services, Cheyenne, Okla., to manage the TSA Cowtown Sale scheduled Jan. 31, 1982 at the Fort Worth Southwestern Exposition and Fat Stock Show.

The association also passed a resolution presented by Odis Lee of Rockwall that each region of the American Shorthorn Association elect its own directors to the ASA board of directors.

----o----

Bedwell New President Of Five State Shorthorn

Guymon, Okla. — Jeff Bedwell of Okeene, Okla., was elected president of the Five State Junior Shorthorn Association at the association's preview show here Aug. 7-8.

Serving with Bedwell will be Scott Dahl, Gruver, Texas, vice-president; Deb Stout, Kremlin, Okla., secretary-treasurer; and Dyron Howell, Clarendon, Texas, reporter.

Six new members joined the association.

----o----

Kleiwer Shows Junior Shorthorn Champion

Guymon, Okla. — Justin Kleiwer showed a heifer bred by Don Robinson of Clarendon, Texas, to the grand championship of the Five State Junior Shorthorn Preview Show here Aug. 7-8. Steve Williams of Seward County Junior College was the show judge.

Debbie Stout of Kremlin, Okla., showed the reserve champion heifer.

Justin Kleiwer showed the grand champion steer, a crossbred bred by Jack Bedwell of Okeene, Okla., the reserve champion steer, a purebred, and was named champion showman.

Heifer show class winners were John Bedwell, Rodney McAnear, Jeff Bedwell, and Dave Stout. Steer Class winners were Christie McAnear, Dyron Howell, and Justin Kleiwer.

Join The Move To BEEFALO

Southwestern Beefalo Association, Inc.
REGIONAL CHAPTER OF THE AMERICAN BEEFALO ASSN.

For Information Write or Call
TOM MARTIN, *President*
1320 Cheyenne Drive
Richardson, TX 75080 - 214/231-1511

OR CONTACT A BREEDER NEAR YOU...

William Armstrong Rt. 4, Sherman, Tx. 75090 214/648-8232
Big Oak Farm 618 North Jordan Whitesboro, Tx. 76273 214/564-5976 Weekend
Andrew Brown Rt 1 Roosevelt, Ok. 73564 405/639 2641
L. J. Campbell Rt 1, Box 115 Ivanhoe, Tx. 75447 214/664-3603
J-M Cattle Co. Rt. 2, Box 293 Bixby, Ok. 74008 918/366 4315
Roy Jennings Rt. 1, Box 13 Purdon, Tx. 76679 214/073-2572
Cecil Judd Rt. 1 Kenefic, Ok. 74748 405/367-2705
Dewey Hart P. O. Box 300 Jasper, Texas 75951 713/384-5744
Jean H. Lovitt Nashoba, Ok. 74558 918/755-4425
Martin Bros. Beefalo Rt. 1 Granite, Ok. 73547 405/535-4421
William G. Marden Rt. 2, Box 117 Bryan, Texas 77801 713/822-4784
Ralph Milner Rt. 1, Box 115 Crowley, Tx. 76036 817/297-4323 or 293-4733
Roger Powell Rt. 2, Box 30 Frisco, Tx. 75034 214/377-2818
Robert B. Thompson P. O. Box 839 LaGrange, Tx. 78945
Herman Ward P. O. Box 494 Gainesville, Tx. 76240 817/668-7684
William L. Watkins Rt 1 MP 17 Wills Point, Tx. 75169 214/873-3542
Donald White Rt. 2, Box 20 Westville, Ok. 74965 918/723-5985

I'm a Beefmaster Breeder because...

"...I want something that will do the best quickest."
—Jack Mays, Midlothian, TX.

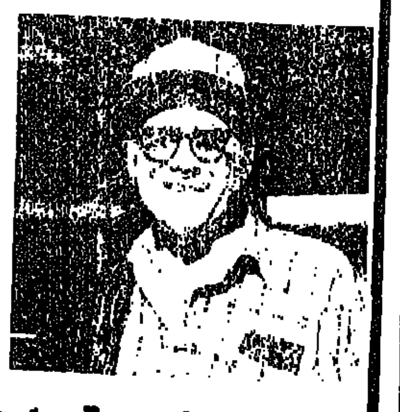

National Beefmaster Association
817 Sinclair Bldg.
Fort Worth, Texas 76102
phone: 817/332-4816

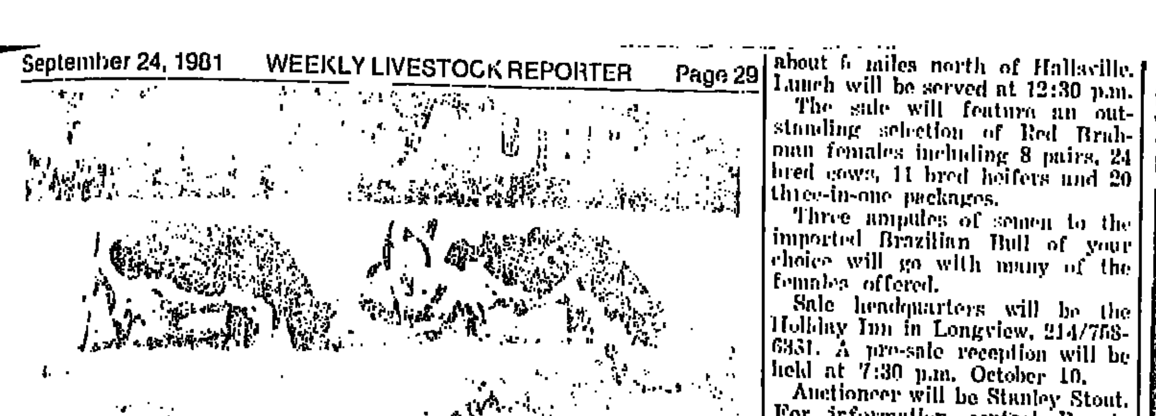

Southwest Pinzgauer Show, Sale For 1982 Set Feb. 22, Houston

Houston — The 1982 Southwest Pinzgauer Show and sale will be held on Monday, Feb. 22, 1982, the show at 10 a.m. and sale at 2 p.m. at the Houston Livestock Show and Rodeo.

W. J. Sparks III of Victoria said approximately 25 high quality, full-blood Pinzgauers will sell in the prestigious sale.

Sparks also said the show will probably attract around 50 head of some of the best Pinzgauers in the country.

Inquiries about the show and sale should be directed to Susan Graham, 1115 West Randol Mill Road, No. 102, Arlington, Texas 76012, phone 817/261-6830.

----o----

Texans Play Key Rolls In Pine Lane Brangus Dispersal Sale

Jackson, Miss. — Texans played major roles in the Brangus dispersal of Pine Lane Ranch of Laurel, Miss., at the Mississippi State Fairgrounds here Aug. 31. The sale grossed $1,106,110 on 346 lots for an average of $3,197, including a new record high price for a Brangus bull when E. T. Adair's Grinning Dog Brangus of Weatherford, Texas, bid $202,000 for one-sixth interest and one-half possession in Brinks Mac Titan 6/4, "Titan," giving him a total evaluation of $1,212,000, a new record.

Ann and Joe Frank Sanderson, owners of Sanderson Farms, Inc., who had acquired full interest in Pine Lane Ranch prior to the sale, hosted the sale along with Sale Managers, P & F Cattle Co., Bellville, Texas, and Auctioneers Bert & Ruben Reyes of San Antonio, and Gerald Bowie of West Point, Ga.

Summary

No. Type	Gross	Avg.
7 Herd bulls	345,700	49,386
10 Herd sire pros.	42,500	4,250
57 Pairs	118,900	2,086
188 Bred females	444,135	2,362
15 Open heifers	18,875	1,258
34 Heifer calves	84,275	2,479
35 Bull calves	51,725	1,478
346 Lots	1,106,110	3,197

One-sixth interest in Brinks Titan 451P, "Tiempo," two times International champion bull, sold for $100,000 to Bar W Brangus, Geneva, Ala.

SS Titan 457 EM, another "Titan" herd sire prospect sold for $5,500 to Martin's Casa Grande, Lake City, Fla., and Circle S Ranch, Birmingham, Ala. Two other prospects sold to Moon Lake Ranch, Rosharon, Texas, and John Anderson, Flora, Miss., for $5,000.

Heart of Texas Ranch, Cameron, paid $50,000 for Miss BB General 585B, a 5-year-old daughter of Brinks Carson 3510, "General," bred to DMA Champ 400. Williams Brangus of Fort Stockton, Texas, bought the second high selling bred female, a daughter of WSR Cloud 912, bred to "Titan," for $14,000.

Sjolander Ranch, Riesel, Texas, bought the high selling pair for $10,000. Chap Caughron of Cameron, Texas, bought the second high selling pair for $7,500.

Brink's Brangus, Sisterdale, Texas, paid $19,000 for the high selling heifer calf, a daughter of Brink's Titan 135R. Owl Creek Ranch, Richards, Texas, paid the second high price of $5,200 for a heifer calf.

Windy Acres Brangus, Brenham, Texas bought the top open heifer for $3,000, and the top selling bull calf went to Moon Lake Ranch for $4,500.

Sixty-five buyers from 10 states were on hand for the sale.

Northcutt-Happy Valley Red Brahman Sale, October 11

Hallsville, Texas — Northcutt's Red Brahmans and Happy Valley Ranch has set "The Royal" Sale for Sunday, October 11, 1981. Sale time is 1:30 p.m. at the Happy Valley Ranch located off FM 450 about 6 miles north of Hallsville. Lunch will be served at 12:30 p.m.

The sale will feature an outstanding selection of Red Brahman females including 8 pairs, 24 bred cows, 11 bred heifers and 20 three-in-one packages.

Three ampules of semen to the imported Brazilian Bull of your choice will go with many of the females offered.

Sale headquarters will be the Holiday Inn in Longview, 214/758-6351. A pre-sale reception will be held at 7:30 p.m. October 10.

Auctioneer will be Stanley Stout. For information contact Rosede Northcutt, P. O. Box 2065, Longview, Texas 75601, 214/753-2863 or 214/758-5623 or Happy Valley Ranch, Rt. 2, Box 62B, Hallsville, Texas 75650, Rick Reeves, Manager, 214/668-2541.

----o----

Zipperer Beefmasters Average $5,431

Tampa, Fla. — Zipperer Farms of Ft. Myers, Fla. attracted strong demand and prices to their complete dispersal of all breeding-age Beefmaster females here Aug. 13. Travis Wise Management, Inc., of Immokalee, Fla., managed the sale for which Gerald Bowie of West Point, Ga., was auctioneer.

The 105 lots grossed $570,300 for an average of $5,431.

Summary

No. Type	Gross	Avg.
40 3-In-1's	277,700	6,943
17 Pairs	63,450	3,732
25 Bred cows	81,600	3,264
21 Bred heifers	117,050	5,574
1 Yearling bull	20,000	20,000
1 Open heifer	10,500	10,500
105 Lots	570,300	5,431

Thompson Bros. of Mandeville, La., topped the sale with purchase of a five-year-old cow with a "Robert E. Lee" heifer at side and re-bred to Robert E. Lee, for $33,000. Another Robert E. Lee heifer package sold to Gene Thompson of McNeill, Miss., for $26,000. Fred Jones of Olive Hill, Ky., paid $21,000 for the top selling bred heifer, a Playboy daughter bred to Robert E. Lee. Thompson Bros. bought a daughter of "Jeb Stuart" bred to Robert E. Lee for $17,000.

Gary Jordan of the Diamond Lazy J Ranch at Lexington, Texas, paid $20,000 for a Robert E. Lee bull calf, and was top volume buyer in the sale followed by Thompson Bros.; Fred Jones; Triple J Ranches, Katy, Texas; Gene Thompson and Gamble Creek Beefmasters, Parrish, Fla.

DeSoto Feeder Calf Sale Set Oct. 9 At Mansfield, La.

Mansfield, La. — The 20th Annual Feeder Calf Sale sponsored by the DeSoto Cattlemen's Association will be held Friday, Oct. 9, 1981, beginning at 1 p.m. in the Mansfield Livestock Auction Barn.

Selling will be 1,000 calves graded and grouped by LSU specialist.

There will be 550 steers and 450 heifers including 200 Herefords, 200 Angus, 100 Brangus, 350 crossbreds and 150 Holsteins.

San Angelo Cattle

San Angelo, Sept. 18 (F-S) — Receipts 11,200. Slaughter cows firm to 1.00 higher. Slaughter bulls 1.00-2.00 higher. Feeders mostly fully steady; except some lower grade medium and large frame no. 2 and mixed no. 1 and 2 sold weak. Stock cows and pairs around steady. Slaughter cows: utility and commercial 2-3 42.00-46.00; few high-dressing 47.00-48.00. Cutter 1-2 39.00-46.00. Canner and few cutter 36.00-39.00. Bulls: yield grade 1-2 1200-1800 lb 54.00-59.00; few high-dressing 60.00-62.50 and few low-dressing 47.00-53.00. Feeder steers: medium and few large frame no. 1: 300-400 lb 71.00-82.00; few 150-200 lb steers and heifers 80.00-90.00; 400-500 lb 67.00-74.00; 500-600 lb 65.00-69.50; 600-750 lb 64.00-67.00. Heifers: medium and few large frame no. 1: 200-300 lb 67.00-80.00; 300-400 lb 62.00-69.00; 400-500 lb 57.00-63.00; 500-700 lb 57.00-61.00; mostly 58.00-60.00. Pregnancy tested cows: medium and few large frame no. 1 and 2 young to middle-age 365.00-485.00 per head. Stock cow and calf pairs: medium and few large frame no. 1 and 2 young to middle-age pairs 500.00-650.00 per pair. Some no. 2 and aged no. 1 and 2 415.00-500.00 per pair.

Weights will be: 200 head weighing 250-350 pounds, 400 head weighing 350-450 pounds; 200 head weighing 450-550 pounds and 200 head weighing 550 pounds or more.

For further information contact James Calhoun, Sales Chairman, or Elmer Renfro, Sales Manager, at the County Agent's office, phone 318/872-0641.

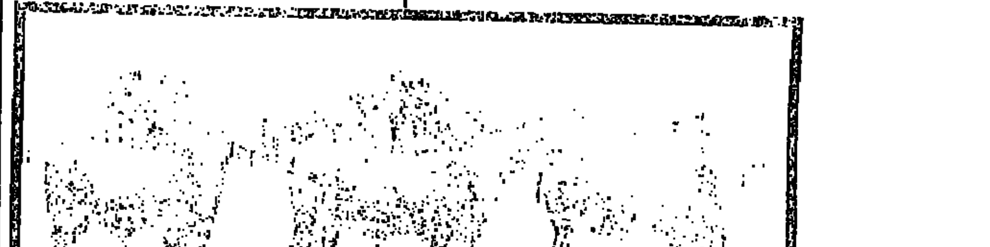

Collier Diamond C Ranch will sell 200 of their young registered Simmental range and herd bulls, Thursday, October 29, at 1:00 p.m. Sale site is the Stephenville Cattle Company Sale Barn, two miles north of Stephenville on U.S. 280. Auctioneers are Joe Mitcham and Charles Rollins.

The offering includes 150 range bulls and 50 herd bulls that are conditioned and ready to work. After gain-testing, they were turned out in large pastures and developed properly. All are performance and fertility tested. They sell accompanied by registration papers and all are fully guaranteed by Collier Diamond C Ranch.

This year's bull offering averaged 628 pounds on their 205 day weight with an average yearling weight of 1140 pounds.

Free delivery is offered within a 250-mile radius. Lunch will be served at the sale site at noon.

For information or catalogs contact John B. Collier, General Manager, Collier Diamond C Ranch, P. O. Box 1124, Stephenville, Texas 76401, 817/968-4865

Continuous CORRAL FENCING

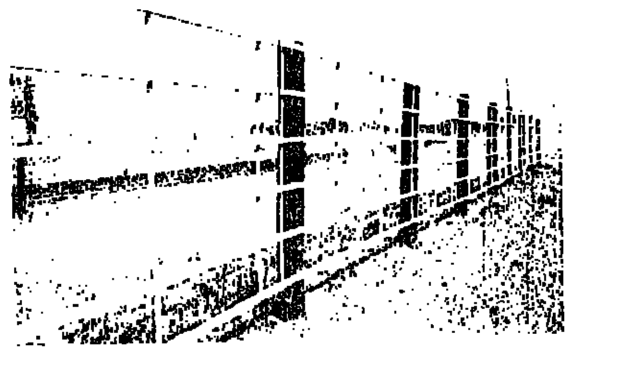

• Ideal for cattle and horses.
• Installs quickly and easily.
• 20' x 4' x 6 bar panels standard.
• ¾" rod uprights every 4 feet.
• Straight or corner connectors included.
• Fasteners for wood or metal posts.

LINN Enterprises, Inc.
Box 39 LINN, KANSAS 66953
PHONE 913-348-5537

PINZGAUER

...Profitable because they're practical

APPLICATION FOR MEMBERSHIP SOUTHWEST PINZGAUER ASSOCIATION

Please send by RETURN MAIL your check or money order for Membership in the SOUTHWEST PINZGAUER ASSOCIATION. Immediately upon receipt of your money a Membership Card and a copy of the Southwest Pinzgauer Association BY-LAWS will be sent to you.

Please complete the following information:
Active Member — $25.00
Junior Member — $10.00

NAME ______
ADDRESS ______
CITY ______ STATE ____ ZIP ______
TELEPHONE ______

CALL THESE PINZGAUER BREEDERS TODAY

Timber Lake Farms Terry Moren, Drawer 688, Jefferson, Tx. 75657, 214/665-8526
GCP Pinzgauers G. C., Betty and Paula Pugh, 901 North Wood, Denton, Texas 76201, 817 382 3145
KIWI Ranch Pinzgauers Elbert & Marie Hooper, Route 20, Box 93, Tyler, Texas 75708, 214/877-3854
K Bar L Pinzgauers Dick & Janie Kellett, 700 Leisure Drive No. 36, Fort Worth, Texas 76112, 817/460-3173
Rebecca Farms Frank Terry, P. O. Box 297, Edinburg, Texas 78539, 512/383-4472
Lazy Bee Farm Bob and Sue Sullivan, 1205 Glade, Phone 713-693-2594, College Station, Texas 77840
Dan Scott Pinzgauers DSP Ranch, Rt. 1, Box 33, Murchison, Tx. 75778, 214/351-1469
Sparks Pinzgauer Farm W. J. Sparks Jr. W. J. Sparks III, Box 2058 Victoria Tx 77901, 512 573 3236 or 578 1144
Skyview Farms Susan & Malton Graham, MD, 1115 W. Randol Mill Rd. -- No. 102, Arlington, Texas 76012, 817/261-6830 or 214/893-0705
Duncan Pinzgauer Farm Georgia and Herman Duncan, 7201 Dover Lane, Fort Worth, Texas 76118, 817/589-0498
Hackdale Farm John "Red Cap" and Wanda Hackney, Route 5, Box 250A, Greenville, Texas 75401, 214/883-2605

LIVESTOCK CALENDAR

SEPTEMBER

S	M	T	W	T	F	S
		1	2	3	4	5
6	7	8	9	10	11	12
13	14	15	16	17	18	19
20	21	22	23	24	25	26
27	28	29	30			

OCTOBER

S	M	T	W	T	F	S
				1	2	3
4	5	6	7	8	9	10
11	12	13	14	15	16	17
18	19	20	21	22	23	24
25	26	27	28	29	30	31

NOVEMBER

S	M	T	W	T	F	S
1	2	3	4	5	6	7
8	9	10	11	12	13	14
15	16	17	18	19	20	21
22	23	24	25	26	27	28
29	30					

DECEMBER

S	M	T	W	T	F	S
		1	2	3	4	5
6	7	8	9	10	11	12
13	14	15	16	17	18	19
20	21	22	23	24	25	26
27	28	29	30	31		

9-26—Live Oak County Beefmaster Breeders Assn. 3-in-1 Sale, Three Rivers, TX
9-26—Ozark Classic Limousin Sale, Gravette, AR, S/M American Cattle Services
9-26—Texas Limousin Assn. Foundation Sale, Sealy, TX, S/M Charles Rollins
9-26—High Plains Brangus Female Sale, Newkirk, OK, S/M Syler Sales
9-26—Dale West/Tom Reilly Simmental Prod. Sale, Mineral Wells, TX S/M Mid-America
9-26—Rancho Verde Brangus Prod. Sale, Beeville, TX, S/M P & F Cattle Co.
9-26—Bonike-Hodges Holstein & Farm Equipment Liquidation, Mansfield, TX, S/M Associated Dairy Sales
9-26/27—Heritage Place Fall Show & Performance Horse Sale, Oklahoma City, OK

Leonard Paul Printing, Inc. 2500 AIRPORT FREEWAY 817/834-71831
Cattle-Logs
P. O. BOX 7789, FORT WORTH, TEXAS 76111
The leading Printers of quality catalogs, brochures, posters and stationery for more than seventy years!

9-27—Heritage Place Fall Paint Horse Show, Performance & Race Sale, Oklahoma City, OK
9-27—Chianina Country Classic All Fullblood Sale, at Billy Bob's, Fort Worth, TX
9-27—Boyer Limousin Sale, Neosho, MO, S/M American Cattle Service
9-28—Madonna Inn Hereford 2nd Annual Prod. Sale, San Luis Obispo, CA
9-28/29—Shelton Ranches Horse Sale, Kerrville, TX
9-28/10-3—East Texas State Fair, Tyler, TX
9-29—Leo Jasik's LJ Bar Beefmastor Prod. Sale, Pleasanton, TX
9/30-10/1—21st Annual BBU Convention, Marriott Hotel, San Antonio, TX
9-30—Garrett Ranch Quarter Horse Production Sale, Barn 8, Fort Worth
9-30—Chisholm Trail Ranch Complete Polled Hereford Dispersal, Rhome, TX, S/M National Cattle Service
10- 2—BBU EXP '81, Joe Freeman Coliseum, San Antonio, TX
10- 2—Walker White Beefmaster Prod. Sale, La Mansion del Norte, San Antonio
10- 3—Wesson Charolais Production Sale, Koshkonong, MO, S/Mgr. Buzz Garey
10- 3—Campbell Angus Ranch Sale, Diana, TX, S/M Tom Burke/Bernie Scheer

THE ORIGINAL
DewEze
BALE PIKUP

ALSO AVAILABLE FOR FLATBED TRUCKS.
• LOADS AND CARRIES ONE OR TWO BALES ON YOUR PICKUP • Unloads into feed rack, even unrolls bale on ground •Will pick up bale from ends or sides •Load bales onto other trucks or trailers
•Mounts on pickup bed in minutes •Gin pole and Loading Platform attachments available •Electric-Hydraulic powered, under hood hydraulics, controls from cab
Authorized Dealer for
☆ DEWEZE Bale Pikup
EXXON Plastic Baler Twine
☆ Cordemex Sisal Baler Twine

Please forward information on:
( ) Bale Pikup ( ) Plastic Twine
( ) Sisal Twine
NAME
ADD:
CITY
STATE ZIP
PHONE NO.
TRIPLE S SALES
214/892-4396
Route 2
Sherman, Texas 75090

AGRICULTURAL INFORMATION SYSTEMS
CHOICE COMPUTER CORPORATION
MIKE CADDELL 2777 North Hillbriar Plano, Texas 75075 214/867-2193
ROBERT PUGH Route 1 Box 806 Sanger, Texas 76266 817/458-3275

10- 3—Lazy B Red Brahman Ranch Complete Dispersal, Hearne, TX, S/M Richard McRae
10- 3—Chapman Hereford Farm Mature Cow Herd Dispersal & Prod. Sale, Sulphur Springs, TX, S/M Reyes & Reyes
10- 3—Merrick Farms Simbrah Sale, Ardmore, OK
10-4/5/6/7—Circle Seven Bull & Complete Brangus Dispersal, Jacksboro, TX, S/M P & F Cattle Co.
10- 5—Pioneer Santa Gertrudis Assn. Sale, Kerrville, TX
10- 5—San Angelo Feeder Calf Sale, Producers
10- 5—W. G. Westbrook Angus Prod. Sale, Milano, TX, S/M Tom Burke/Bernie Scheer
10-5/8—Equine Reproduction Management Clinic, Tarrant County Jr. College, Ft Worth, TX
10- 6—Connally Ranches Santa Gertrudis Sale, Floresville, TX

Tents • Bleachers • Sale Rings • Pens • Custom Fitting Of Sale Cattle
Smith's Sale Service
P. O. Box 804
817/562-6294 Mexia, TX 76667 Larry Smith
DEALER FOR WW CATTLE HANDLING EQUIPMENT & TRAILERS

10- 7—Briggs Ranches Santa Gertrudis Prod. Sale, San Antonio, TX
10- 7—UT Ranch Angus Oktoberfest, Tuttle, OK, S/M O'Bryan Sales Service
10- 8—Nine Bar-San Jose Joint Santa Gertrudis Prod. Sale, Pleasanton, TX
10-8/10—Paint Horse Convention, Atlanta, GA
10- 9—3rd Annual Tops in Tulsa Chianina Sale, Tulsa, OK, S/M Dub Venable, Inc.
10- 9—Pan-American Brangus Sale, Dallas, TX, S/M Syler Sales
10- 9—Layton Adams "Hat in the Ring" Beefmaster Prod. Sale, Beeville, TX
10- 9—Ray Adams Angus Farm Sale, Tahoka, TX
10- 9—South Texas Santa Gertrudis Assn. Sale, Alice, TX
10- 9—20th Annual DeSoto Cattlemen's Assn. Feeder Calf Sale, Mansfield, LA
10-10—McKellar Ranch Brahman Fall Female Sale, Mt. Pleasant, TX
10-10—King Ranch Santa Gertrudis Annual Prod. Sale, Kingsville, TX
10-10—Triple S Limousin Sale, Miami, OK, S/M American Cattle Service
10-10—Diamond N Brangus Prod. Sale, Blue Ridge, TX, S/M Syler Sales
10-10—Oklahoma-Texas Longhorn Assn. Sale, Oklahoma City, OK
10-10—G & F Cattle Co. Maine-Anjou Sale, Brownwood, TX
10-10—Tulsa State Fair Classic Simmental Heifer Sale, 7:00 P.M., Tulsa, OK
10-10—Bluebonnet Charolais Sale, Dallas, TX

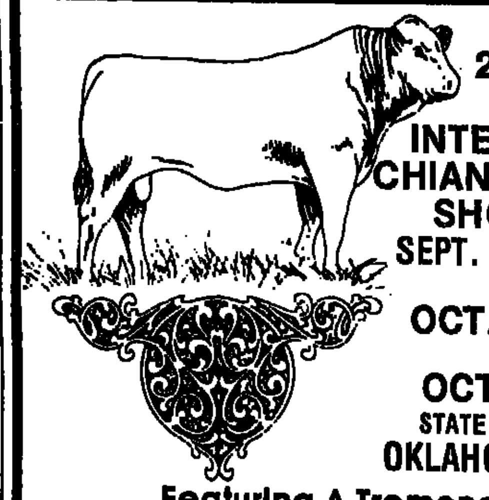
The
2nd Annual
$10,000
INTERNATIONAL
CHIANINA FUTURITY
SHOW & SALE
SEPT. 30-OCT. 2, 1981
Show
OCT. 2-11:00 A.M.
Sale
OCT. 2-6:30 P.M.
STATE FAIR OF OKLAHOMA
OKLAHOMA CITY, OKLA.
Featuring A Tremendous Offering Of Fullblood/Purebred Bulls And Females And A Select Offering Of Steer Calf Prospects.
4 FULLBLOOD/PUREBRED BULLS
19 PERCENTAGE BULLS
7 FULLBLOOD/PUREBRED FEMALES
31 PERCENTAGE FEMALES
25 STEER PROSPECTS
VENABLE
Dub Venable, Inc.
Route 1
Anadarko, Oklahoma 73005
405/247-5761 (Office)
405/247-2267 (Home)
Mark Ebeling
512/756-2286

JOE C. MITCHAM
Auctioneer
Rt. 2, Box 305
Hubbard, Texas 76648
817/576-2072

"No one will work any harder for you."
Charles Rollins
(TXE-040-0642)
Auctioneer & Sale Manager
Rt. 1, Box 493
Crowley, Texas 76036
817/297-1278 817/284-9732

JOHN BRANDON
AUCTIONEER
P. O. BOX 844
STEPHENVILLE, TX 76401
817/968-2001
LIFETIME IN CATTLE BUSINESS
AUCTION BUSINESS SINCE 1969

Available For Registered Sales
IKE HAMILTON
LaL 76-0285
Livestock Auctioneer
2025 Hicks Street
W. Monroe, La. 71291
318/396-3570

"The only sale that matters is yours"
STANLEY E. STOUT
AUCTION SERVICE
Rt 1, Box 129A, Linwood, Kan. 66052
(913) 723-3281

BILL HALL
AUCTIONEER
PHONE A.C. 615-833-8340
3044 HOLENSVILLE ROAD
NASHVILLE, TENN. 37211

BRUCE BROOKS
Auctioneer
P. O. Box 191
Springer, OK 73458
(405) 653-2457 Res
(405) 335-3006 Off.

Eddie C. Sims
Auctioneer
P.O. Drawer G
Elgin, Ok. 73538
405/492-4590 Off.
405/529-2773 Res.
248-9150 Mobile

VENABLE
AUCTIONEERING — SALES MANAGEMENT — PRIVATE TREATY
DUB VENABLE, INC.
Route 1, Anadarko, Oklahoma 73005
405/247-2267 or 247-5761

WAYNE THORNTON
Auctioneer
Txs-011-0835
P. O. Box 477
Harleton, Texas 75651
214/777-3927

STOCKMEN'S FAVORITE
Colonial Catering
Formerly Jetton's of Texas
(817) 335-9372

The USDA forecasts all wheat production in the U.S. will reach an all-time record of 2.81 billion bushels. That would be almost 20 percent higher than last year's record wheat harvest of 2.37 billion bushels.

10-11—Happy Valley Red Brahman Prod. Sale, Hallsville, TX, S/M Lionel Chambers & Richard McRae
10-12—Bear Creek Farms Beefmaster Prod. Sale, Franklin, TN
10-12—Seth Smith Beefmaster Prod. Sale, Franklin, TN
10-13—S.G.B.I. World Santa Gertrudis Congress Sale, Dallas, TX, S/M Superior Sales
10-14—R. A. Brown Ranch Simmental & Simbrah Bull Sale, Throckmorton, TX
10-16—Circle Gay Hereford Prod. Sale, Ennis, TX
10-16—4th Pass Cattle Co. Chianina Sale, Stephenville, TX, S/M Dub Venable
10-16—Southwest Region Chianina Show, Dallas, TX, in conjunction with the Texas State Fair
10-16/17—Seaberg Ranch Brahman Dispersal, Boling, TX, S/M World Sales
10-17—Barfield Farms Beefmaster Production Sale, Immokalee, FL
10-17—George's Creek Ranch Simmental Production Sale, Cleburne, TX

CENTRAL TEXAS BEEFMASTER BREEDERS SALE
Friday — OCTOBER 23, 1981
LAMPASAS CATTLE AUCTION—LAMPASAS, TX
SELLING 150 LOTS OF BEEFMASTERS
Cow/Calf Pairs • Bred Cows • Bred & Open Heifers and Range Bulls
For Information Contact:
JOHN FISHER — 817/634-0506
Rt. 2 - Box 132 — Killeen, Texas 76541

10-17—Clyde Johnson & Sons Hereford Prod. Sale, Bulverde, TX, S/M Reyes & Reyes
10-17—"Cowtown Choice" Registered Texas Longhorn Bull Sale, Ft. Worth Stockyards
10-17—Catati-Sansom-JH Limousin Sale, at the Catati Ranch, Yoakum, TX, S/M Charles Rollins
10-17—Folks Red Brangus Prod. Sale, Sallisaw, OK
10-18—Henry Clay Beefmaster Sale at the Ranch, Orange Grove, TX, on Hwy 281 between Alice and George West, S/M Reyes & Mihalski
10-19—The Confederacy Beefmaster Sale, Tampa, FL
10-19—Yowell Polled Hereford Prod. Sale, Killeen, TX
10-19—Fullerton Angus Farms Partnership Dissolution Sale, Miami, OK, S/M Phil Ljungdahl
10-19—Lazy VP Brangus Dispersal, Wilcox, AZ, S/M P&F Cattle Company
10-19/23—COBA A.I. and Palpation School, San Angelo, TX
10-20—SEBBA "Cowman Bull Sale," Bartow, FL
10-20—Northeast Texas Limousin Sale, Paris, TX, S/M American Cattle Service
10-20—Double C Bar Ranch Chianina Dispersion, Woodward, OK, S/M Dub Venable
10-21—Double U Ranch Hereford Bull Sale, Post, TX
10-22—Otis Deal Angus Bull Sale, San Angelo, TX
10-23—First Annual Bluebonnet Brangus Invitational, Brenham, TX
10-23—Windy Acres "Genetics for the 80's" Brangus Sale, Brenham, TX
10-23—The Central Texas Beefmaster Breeders Sale, Lampasas, TX

A Presentation of Royally Bred Females From The Red Brahman Herds of
NORTHCUTT'S
and
HAPPY VALLEY RANCH
The Royal

On Sunday, October 11, 1981 at 1:30 P.M., we will present *The Royal*—a truly outstanding selection of Red Brahman females. This royal offering will include 8 pairs, 24 bred cows, 11 bred heifers and 20 3-in-1 packages.

Three ampules of semen to the Imported Brazilian Bull of your choice go with many of the females offered. Also, several of the females selling will be bred to Sugestivo or Jumbo. The sale headquarters for this royal event will be the Holiday Inn in Longview—214/758-6381. A pre-sale reception will be held at 7:30 p.m., the night before the sale at the sale headquarters. Stanley Stout will call the sale and the Happy Valley Ranch, located off FM 450 about five miles north of Hallsville will be the sale location. Please watch for signs. Lunch will be served at 12:30 P.M. For more information, catalogs or reservations contact:

HAPPY VALLEY RANCH
Route 2, Box 52B
Hallsville, Texas 75650
Phone: 214/668-2531
214/668-3803
214/759-0633

NORTHCUTT'S RED BRAHMANS
P. O. Box 2065
Longview, Texas 75601
Phone 214/753-2853
214/758-5623

10-23—Leon Barnes Beefmaster Sale, Halletsville, TX, S/M Reyes & Mihalski
10-23—Brazos Valley Hereford Assn. Sale, Crockett, TX
10-23/24—Rio Vista Simmental 5th Annual Futurity & Sale, San Antonio, TX
10-23/11-1—Grand National Livestock Exposition, San Francisco
10-24—Willow Springs "Heart of the Herd" Brangus Sale, Burton, TX
10-24—Spirit of 46 Brahman Sale, Mercedes, TX
10-24—K-Bar-A Ranch Top Angus Female Sale, Edgewood, TX, S/M O'Bryan Sales Service
10-25—T&H (Tindol & Hendricks) Cattle Co. Beefmaster Prod. Sale, George West, TX
10-26—San Angelo Feeder Calf Sale, Producers
10-26—Spur Angus Ranch Fall Bull Sale, Vinita, OK
10-26/29—COBA A.I. and Palpation School, Oklahoma City, OK
10-27—Lee Campbell Hereford Ranch Bull Sale, Dublin, TX
10-27—Oklahoma Hills Limousin Bull Sale, Madill, OK, S/M American Cattle Service
10-27—Shamrock Invitational Shorthorn Sale, Shamrock, TX, S/M Kahoa Cattle Serv.
10-28—Western Brahman Clinic II, Cow Palace, San Francisco, CA, S/M World Sales
10-28—D & B Brangus Cattle Co. Sale, Tulsa Stockyards, Tulsa, OK
10-29—Fort Worth Stockyards Special "Top Dollar" stocker-feeder calf sale, odd lots 8:30 a.m., groups 10:00 a.m.
10-29—Collier Diamond C Ranch Simmental Herd & Range Bull Sale, Stephenville, TX
10-29—WBBA Registered Brahman & F-1 Female Sale, Cow Palace, San Francisco, CA
10-30—Y. O. Ranch Longhorn Sale, Mountain Home, TX
10-30—Brangus Show of Merit Sale, Shreveport, LA
10-30/31—Texas State Feeder Pig Show & Sale, Brenham, TX
10-31—George Simmons' "The Great Confluence" Beefmaster Prod. Sale, Charleston, MO
10-31—Central Texas Polled Hereford Sale, Clifton, TX
10-31—Northern Oklahoma Hereford Assn Sale, Perry, OK
10-31—Tom & Wentz Cattle Co. 4th Annual Simbrah Commercial Bull Sale, Campbellton, TX
10-31—C & H Farms Limousin Prod. Sale, Forrestburg, TX, S/M American Cattle Service
10-31—Arkansas Simmental Assn. Sale, Fayetteville, AR
10-31—Big Country Registered Brangus Range Bull Sale, Abilene, TX, S/M Burns/Hutson
10-31—McCombs Longhorn Sale, Johnson City, TX
10-31—Lathem Hereford Ranch Dispersal, San Angelo, TX, S/M Reyes & Reyes
11- 2—Fred Ferrell Farms Hereford Sale, Elgin, OK
11- 2—Arkansas Feeder Cattle Sales, Pocahontas, AR
11- 2—Concho Hereford Assn. Bull Sale, San Angelo, TX
11-2/5—Equine Reproduction Management Clinic, Tarrant County Jr. College, Ft Worth, TX
11- 3—MK Hereford Ranch Production Sale, Rosston, TX
11- 4—Weldon Edwards Hereford Bull Sale, Clyde, TX
11- 4—Staats Ranch Hereford Sale, Sedan, KS
11- 4—7th Annual Chaparrosa Ranch "Cowman's Choice" Santa Gertrudis Sale, [illegible]
11- 4—Arkansas Feeder Cattle Sales, Imboden, AR
11- 5—Flying A & Dobson Ranch Limousin Bull Sale, Marietta, OK, S/M American Cattle Services
11- 5—Arkansas Feeder Cattle Sales, Marianna, AR
11- 5—Dudley Brothers Hereford Bull Sale, Comanche, TX
11- 5—Bonham Polled Hereford Bull Sale, Bonham, TX
11- 6—Gene Thompson's Rocking T Beefmaster Prod. Sale, McNeill, MS
11- 6—Mayfield Hereford Bull Sale, Henrietta, TX

JAMES M. BIRDWELL
AUCTIONEER
Box 521
Fletcher, Oklahoma 73541
(405) 549-6636

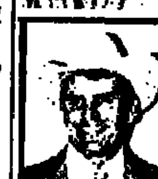
BUCK McADAMS
Auctioneer
Box 354
Antlers, Oklahoma 74523
(405) 298 3786 home
(405) 326 9636 office

DON RIGSBY
Auctioneer
Phone
405/795-2311
Rt. 1, Box 440,
Madill, Ok.
73446

YOUR
HORSES
deserve the finest quality northern white
OATS
Regular Feed
Recleaned
Steamed Crimped
From the people whose business is choice grain and fine feeds to better serve you.
BIG "V" FEEDS INC.
ASK YOUR LOCAL FEED DEALER

When working around the farm, the National Safety Council suggests you wear safety shoes or boots with metal toe boxes and non-skid soles.

SANTA GERTRUDIS
For Sale
YEARLING & BRED HEIFERS-
FIRST CALF COWS
WATCH FOR OUR CONSIGNMENT TO THE 1981 WORLD CONGRESS - FEMALE 4/58 AND BULL CALF
ALSO, BE SURE TO SEE OUR SENIOR HERD SIRE
Masterpiece IV 6/410
1980 NATIONAL CHAMPION BULL-IN THE AVENUE OF HERD SIRES
Mossy Oaks Ranch
DAN & JANICE HORD — OWNERS
GEARY STUTTS — RANCH MANAGER
400 FM 1456 BELLVILLE, TEXAS 77418 • (713) 865-9494 (HOME) 865-9881

LIVESTOCK LIBRARY SPECIAL

Subscriber Discount

Now, you can subscribe to The Weekly Livestock Reporter, or renew your subscription at our regular subscription rates and receive a 10% discount from list price on popular Livestock Books by some of the top authors in the country!

NOTE: Current Subscribers Are Eligible For Discount Without Renewal.

Book No.	Title	List Price
Livestock & Pastures		
2053	ANIMAL HEALTH-A Layman's guide to Disease Control	24.65
1798	Animal SCIENCE	29.95
2079	DAIRY CATTLE SCIENCE	29.95
1752	BEEF CATTLE SCIENCE	29.95
1113	SHEEP AND WOOL SCIENCE	23.35
1026	SWINE SCIENCE	23.35
1943	THE STOCKMAN'S HANDBOOK	29.95
2087	POULTRY SCIENCE	26.00
2093	APPROVED PRACTICES IN BEEF CATTLE PRODUCTION	14.00
1975	APPROVED PRACTICES IN CROP PRODUCTION	14.00
1954	APPROVED PRACTICES IN DAIRYING	14.00
1901	APPROVED PRACTICES IN FEEDS AND FEEDING	14.00
1594	APPROVED PRACTICES IN RAISING & HANDLING HORSES	14.00
2163	APPROVED PRACTICES IN SHEEP PRODUCTION	14.00
1486	APPROVED PRACTICES IN SOIL CONSERVATION	14.00
2038	APPROVED PRACTICES IN SWINE PRODUCTION	14.00
2035	BEEF PRODUCTION IN THE SOUTH	29.95
2156	COMMERCIAL CATFISH FARMING	12.50
392	DOMESTIC RABBIT PRODUCTION	10.00
1670	FEED FORMULATIONS	12.35
2030	HANDBOOK OF LIVESTOCK EQUIPMENT	14.00
1887	LIVESTOCK JUDGING, SELECTION AND EVALUATION	18.00
2056	PROFITABLE PASTURE MANAGEMENT	13.95
1741	RAISING SMALL MEAT ANIMALS	12.35
1894	USING COMMERCIAL FERTILIZERS	18.00
2122	WESTERN FERTILIZER HANDBOOK	5.50
Management and Economics		
2130-1	AGRICULTURAL MATHEMATICS	10.50
6209	COWBOY ARITHMETIC	8.50
1755	COWBOY ECONOMICS	11.95
6482	COWBOY LITIGATION	8.95
1678	COWBOY SECURITIES	14.95
	[illegible]	18.00
2082	THE FARM MANAGEMENT HANDBOOK	18.00
2037	FINANCIAL MANAGEMENT IN AGRICULTURE	18.35
1964	FINANCIAL PLANNING IN AGRICULTURE	1.95
2055	AN INTRODUCTION TO AGRI-BUSINESS MANAGEMENT	14.65
1299	AN INTRODUCTION TO GRAIN MARKETING	11.65
6495	LAND SPECULATION	9.95
1816	MODERN MARKETING OF FARM PRODUCTS	15.35
Horses		
1594	APPROVED PRACTICES IN RAISING & HANDLING HORSES	14.00
1888	HORSES AND HORSEMANSHIP	23.35
126	THE WESTERN HORSE	14.60
Mechanics and Construction		
1966	BUILDINGS FOR SMALL ACREAGES	9.95
2133	CHAIN SAW MANAGEMENT	4.95
38	500 MORE THINGS TO MAKE FOR FARM AND HOME	16.65
198	600 MORE THINGS TO MAKE FOR FARM AND HOME	16.65
100	MANUAL FOR SHARPENING HAND WOOD WORKING TOOLS	1.50
1841	MECHANICS IN AGRICULTURE	19.65
1851	MODERN AGRICULTURAL MECHANICS	19.65
2054	PRACTICAL FARM BUILDINGS	10.60
1546	TRACTOR AND SMALL ENGINE MAINTENANCE	12.00
Miscellaneous		
2073	CAREERS IN AGRIBUSINESS AND INDUSTRY	12.65
2023	DICTIONARY OF AGRICULTURAL & FOOD ENGINEERING	17.50
2169	FORESTS AND FORESTRY	15.35
1811	THE GREENHOUSE GROWER	15.35
1771	OUR SOILS AND THEIR MANAGEMENT	18.00
1962	PET NUTRITION	9.25
2151	PRODUCING FARM CROPS	16.65
2083	PRODUCING VEGETABLE CROPS	18.00

Mail to: Livestock Reporter • P.O. Box 7796 • Fort Worth, Texas 76111

LESS 10% DISCOUNT ON BOOKS ..... Total Books _____

Texas Residents Add 5% Sales Tax ..... Total Books _____

Subscription ( ) 1 Year $10.00 - ( ) 2 Years $15.00 - ( ) 3 Years $20.00 ....

Pay This Amount - Total Books, Subscription and Tax .....

Please Print or Type

NAME _____

ADDRESS _____

CITY _____

STATE _____ *Zip* _____

SIGNED _____

( ) New Subscription ( ) Renewal

( ) Current Subscriber

WE NEED THE FOLLOWING INFORMATION FOR OUR CIRCULATION AUDIT.

Please Check One

( ) Livestock Producer
( ) Agriculture
( ) Supplier or Mfg. To Farm Industry
( ) OTHER (Specify) _____

ALLOW 6-8 WEEKS FOR DELIVERY

11- 6—Arkansas Feeder Cattle Sales, Eudora, AR
11- 6—2nd Great Bred Chianina Cow Sale, Atkinson, IL, S/M Dub Venable
11- 6—John Martin Santa Gertrudis Sale, Alice, TX
11- 7—Arkansas Brangus Sale, Conway, AR, S/M Syler Sales
11- 7—7P Ranch 2nd Annual Simmental Bull Sale, Tyler, TX
11- 7—O.A.T. Harvest Classic Milking Shorthorn Sale, Shawnee, OK, S/M Kahoa Cattle Services
11- 7—Joe Yarbro & Armando Salazar Beefmaster Sale, Beeville, TX, S/M Reyes & Mihalski

TWO WAYS TO BUY FARM MACHINERY

LARGEST REGULAR HELD FARM MACHINERY AUCTION IN THE SOUTHWEST SECOND WEDNESDAY OF EACH MONTH, YEAR ROUND.

OR

DAILY SALES FROM OUR LOT WILL INCLUDE MOST MAKES AND MODELS OF TRACTORS, TILLAGE EQUIPMENT & ALL SORTS OF HAYING EQUIPMENT. (No sales Mon. & Tues. Sale Week.) If your needs are for Large or Small, current models or older models call us.

SOUTHWEST AUCTION CO., INC.
U.S. Hwy. 75 South Howe, Texas 75059
Phone (214) 532-5501 or Metro 434-2322
O. B. Powers Sales Mgr. or Gary Milton
David Catching, Auctioneer TxE012-0050
THE FARM MACHINERY MARKET PLACE OF THE SOUTHWEST

11- 7—Texas Limousin Assn. Bull Sale, San Angelo, TX
11- 7—Hopkins County Hereford Assn. Show & Sale, Sulphur Springs, TX
11- 9—George Graham's 77 Ranch 21st Angus Performance Tested Bull Sale, Wichita Falls, TX, S/M Phil Ljungdahl
11- 9—Cawley Brangus Bull & Female Sale, San Angelo, TX, S/M Syler Sales
11- 9—Wasson Ranch F1 Female & Commercial Santa Gertrudis Bull Sale, Poteau, OK
11- 9—Grandview Farm Angus "Grandview & Friends", Tahlequah, OK, S/M O'Bryan Sales Service
11- 9—San Antonio Hereford Bull Sale, San Antonio, TX, S/M Reyes & Reyes
11-9/13—COBA A.I. and Palpation School, Gainesville, TX
11-10—Chianina South, Inc. Chianina Prod. Sale, Elkins, AR, S/M Dub Venable

"THE COWMAN'S KIND"
LeMejor Beefmasters
BULLS - COWS and CALVES - HEIFERS
FRED MAASS - Opr. Mgr. Box 784 - Madisonville, Tx. 77864 713/348-3470 or 713/348-6524
BUDDY SMITH, Sales Mgr. Huntsville, Tx. 713/291-1891

11-12—Troy Kinder & Daughters Annual Hereford Sale, Chattanooga, OK
11-13—BBU Beefmaster Field Day, Erd Johnson Ranch, Fairfax, OK
11-14—Granzow Enterprises "Sir Wms Elector Influence" Registered Angus Sale, Herington, KS, S/M Phil Ljungdahl
11-14—Hominy Brangus Bull Sale, Hominy, OK, S/M P&F Cattle Co.
11-14—Louisiana Limousin Assn. Sale, Alexander, LA, S/M Charles Rollins
11-15—Eastern Brahman Clinic I, North American International L/S Expo., Louisville, KY, S/M World Sales
11-16—Lone Star Hereford Ranch Prod. Sale, Henrietta, TX
11-16—San Angelo Feeder Calf Sale, Producers
11-16—The First North American Registered Brahman Sale, North American International L/S Expo., Louisville, KY, S/M World Sales
11-16/17—1981 American Beefalo Assn. Convention Show & Sale, Louisville, KY
11-17—Youngblood Hereford Ranch Bull Sale, Lamesa, TX
11-17—2nd National Ankina Show & Sale, Louisville, KY, S/M Dub Venable
11-18—Central Texas Hereford Sale, Luling, TX, S/M Edward Scull
11-18—Pine Lane Brangus Ranch Bull Sale, Jackson, MS, S/M P & F Cattle Co.
11-18—LSU Animal Science Department Livestock Producers Day & Sale, LSU Campus, Baton Rouge, LA

***Special* HORSE SALE**
Sunday, Sept. 27, 1981 - 2:00 P.M.
Waxahachie Livestock Commission Co.
Registered and Grade Horses.
Arena Available to Show Horses before the sale.
Horses Will be Sold in the Order They Are Consigned.
For Information Contact:
Glenn Stephenson or George Williams
214/576-3304 817/665-4087
Waxahachie Commission Co. • I-35 North of Waxahachie
Horse Sale Every Fourth Sunday at 2:00 p.m.
Bar-B-Que Restaurant Open During Sales

11-19—Fort Worth Stockyards Special "Top Dollar" stocker-feeder calf sale, odd lots 8:30 a.m., groups 10:00 a.m.
11-19—Texas Maine-Anjou Assn. Range Bull Sale, Producers Livestock Auction, San Angelo, TX
11-19/20—Black Diamond Brangus Sales, Kansas City, MO, S/M P&F Cattle Co.
11-20—Rocking Chair Hereford Ranch Sale, San Angelo, TX
11-20—Paleface Ranch Red Brangus Bull Sale, Spicewood, TX, S/M Syler Sales

TOM & WENTZ CATTLE CO.
Commercial Range Bull Sale
Halloween Day
OCTOBER 31

Lunch 12:00 Noon - Sale 1:00 P.M.
CAMPBELLTON, TEXAS
SELLING 135 COMMERCIAL SIMBRAH BULLS
Auctioneer - Joe Mitcham
For Information Contact:
EDMUND TOM
Star Rt. 1, Box 5
Campbelltown, TX 78008
512/579-4785
512/579-4538
M. E. (Bud) WENTZ, JR.
BILL WENTZ
P. O. Box 27
Olmito, TX 78575
512/350-4444

11-20—Red Brangus Heifer Futurity Sale, Spicewood, TX, S/M Syler Sales
11-20—McKellar Ranch Range Bull Sale, Abilene, TX
11-21—B & G Simmental Prod. Sale, Cleburne, TX, S/M Continental Sale Co.
11-21—Canning-Diamond A Brangus Prod. Sale, San Angelo, TX, S/M P&F Cattle Co.
11-21—Sooner Shorthorn Selection, Pond Creek, OK, S/M Kahoa Cattle Serv.
11-21—Texas Angus Assn. Consignment Sale, Fort Worth, TX
11-21—Canadian Valley Black & Gold Limousin Sale, Seminole, OK, S/M American Cattle Service
11-21—Triple Crown Limousin Sale, Okla. City, OK, S/M American Cattle Service
11-21—Cross Timbers Polled Hereford Assn. Sale, Hamilton, TX
11-22—George Jewell, LaVida Ranch Beefmaster Sale, Brenham, TX
11-23—Diamond N Ranch Brangus Bull Sale, at the Ranch, Blue Ridge, TX, S/M Syler Sales, Mgt.
11-24—Wayne Barber Hereford Sale, Crawford, OK
11-27—Char-Wayne Farm Black Chianina Sale, Anadarko, OK, S/M Dub Venable, Inc.
11-28—R & J Ranch Angus Bull Sale, Briggs, TX, S/M Tom Burke/Bernie Scheer
11-28—Hankins Bros. Quarter Horse Sale, Joe Freeman Coliseum, San Antonio, TX
11-28—So. Oklahoma Limousin Sale, Durant, OK, S/M American Cattle Services
11-28—J & K Black Chianina Cow Herd Dispersion, Chickasha, OK, S/M Dub Venable, Inc.
11-28—Yuma Brangus Prod. Sale, Yuma, AZ, S/M P&F Cattle Co.
11-28—Louisiana Brangus Female Sale, Alexandria, LA, S/M Sylor Sales
11-28—Estes Farms Santa Gertrudis Dispersal, Longview, TX, S/M Superior Sales
11-30—Gilfoil Hereford Production Sale, Marshall, TX
11-30—OBI Brangus Bull Sale, Stillwater, OK

1981 24th Annual South Texas Santa Gertrudis Breeders Assn. Sale
FRI., OCT. 9, 1981-1:00 P.M.
South Texas Auction Co.
Hwy. 281 South — Alice, Texas
32 CONSIGNORS
SELLING 200 HEAD
Of Purebred Classified "S" Bulls
Young Cows with Calves
Bred Heifers — Open Heifers
Write for Sale Catalog
SOUTH TEXAS SANTA GERTRUDIS ASSOCIATION
Mrs. Joan Self, Mgr. — 512/664-3454
P. O. Box 1609, Alice, Texas 78332
JOHN MARTIN, President
DICK VESPER, Sale Chmn. — JOHN GILLETT, Secy.

11-30/12-2—Equine Reproduction Management Clinic, Tarrant County Jr. College, Ft Worth, TX
12- 1—Red River Valley All-Breed Bull Sale, Paris, TX, S/M Double D Auction Service
12- 4—Bates Ranch Limousin Prod. Sale, Konawa, OK, S/M American Cattle Services
12- 4—Louisiana Polled Hereford Assn. Annual Growthability Sale, Marksville, LA, 12:30 PM
12- 5—McKellar Ranch Brahman Winter Female Sale, Mt. Pleasant, TX
12- 5—Lone Star Beefmaster Breeders Assn. Commercial Bull Sale, Sulphur Springs, TX
12- 5—Spitz Farms Limousin Prod. Sale, Norman, OK, S/M American Cattle Services
12- 5—Texas Brangus Breeders Bull Sale, Sealy, TX, S/M Syler Sales
12- 5—Longcrier Farms Simmental Breeding and Range Bull Sale, Mineola, TX
12- 5—Crockett Polled Hereford Sale & William Robbins Dispersal, Crockett, TX

DOUBLE C BAR CHIANINA DISPERSAL
Tuesday 12:30 P.M. **OCTOBER 20, 1981**
Woodward Livestock Market — Woodward, Okla.
SELLING 230 HEAD
1 Fullblood Herd Sire — 3 Purebred Bulls
6 7/8 & 3/4 blood bulls — 5 Halfblood Bulls
10 Purebred and 3/4 Blood Heifers, Bred & Open
15 Halfblood Heifers — All Black — Open
15 Open 3/8 Heifers — All Black
60 Reg. Angus, Angus-Hereford, Angus & Hereford Cows with calves at side
120 Reg. Angus, Angus-Hereford, Angus, Charolais-Angus, and Hereford Cows, bred to Chianina bulls to calve this fall
For Further Information Contact:
Kenneth Estes—Leadey, Okla. 405/486-3481
or
Billy Joe Craig—Leadey, Okla. 405/486-3670
Dub Venable, Inc.
Route 1
Anadarko, Ok. 73005
405/247-5761 (Office)
405/247-2267 (Home)

12- 6—Sun Belt Limousin Futura, Oklahoma City, OK, S/M American Cattle Service
12-6/7/8—National Black Chianina Show & Sale, Oklahoma City, OK, S/M Dub Venable Inc.
12- 7—K-74 Ranch Hereford Sale, Edmond, OK
12- 7—San Angelo Feeder Calf Sale, Producers
12- 7—Black Limousin Futurity, Oklahoma City, OK, S/M American Cattle Service
12-7/11—COBA A.I. and Palpation School, Tyler, TX
12- 8—Can-Willow Classic, Select Yearling, and Western Art Sale, Fort Worth
12- 9—Capital Area Hereford Sale, Gonzales, TX
12-12—Oklahoma Simmental State Assn. Sale, Oklahoma City, OK, S/M Mid-America Sales Management
12-12—Texas East Polled Hereford Sale, Henderson, TX
12-12—Hill Country Brangus Bull Sale & Commercial Female Sale, San Angelo, TX, S/M P&F Cattle Co.
12-12—Indian Nations Brangus Bull Sale, Durant, OK, S/M Syler Sales
12-14—Leo Jasik's Beefmaster Bull Sale, Pleasanton, TX
12-19—McKellar Ranch Brahman Winter Bull Sale, Mt. Pleasant, TX
12-19—Okla. State Limousin Assn. Sale, Durant, OK, S/M American Cattle Service

AVOID CHANGING WELL LEATHERS FOR MANY YEARS

Perma-cups are molded urethane, more wear resistant than nylon. Perma-cups will outlast leathers 10 to 1. Their tapered design allows only 1/8" wearing, instead of 5/8" of a leather. Much less friction for easier pumping extends cylinder life greatly. Perma-cups must be used in a good or new cylinder, as they do not swell. Install Urethane Perma-cups, Urethane Check-balls, and Urethane Pump Rod-guides, and don't pull that well for many years. Thousands are in wells that have not been relea-thered in 9 years! All are available in standard cylinder and pipe sizes. Write or call for our catalog. We ship same day order is received. *This is our 31st year serving ranchers.*

VIRDEN PERMA-BILT CO.
2821 MAYS AVE. • BOX 7160 WL
AMARILLO, TEXAS 79109 • 806/352-2761

PORT-A-STALL . . .

PRESTIGE IN HORSE HOUSING IS STILL AFFORDABLE

Port-A-Stall owners have always demanded the finest quality and design at a reasonable cost.

Through the years thousands of horse owners have chosen Port-A-Stall.

Write for more information and the name of your local dealer.

DEALER INQUIRIES INVITED

port-a-stall
P.O. Box 1627, Mesa, AZ 85201
(602) 834-8812

..for Better Results
Beefmaster Bulls
SATURDAY, October 10, 1981 — 11:00 A.M.
Producers Auction, San Angelo, Texas
Isa Cattle Co. fall sale

We are offering approximately 200 CERTIFIED BEEFMASTER bulls averaging 20 months old and 1200 pounds. These bulls have been conditioned for HEAVY SERVICE on rocky pastures and will be fertility tested.

As in our past five sales, the bulls will be priced and catalogued in advance with full performance data in the catalog. Our bulls are performing from the tropics of Florida to the big country in Arizona and Nevada. Most of our sales are to repeat customers.

FOUNDATION BEEFMASTER ASSOCIATION

Matt Brown	— San Angelo, Tx	Laurie Lasater	— San Angelo, Tx
J. D. Cage	— Muleshoe, Tx	Earl McElroy	— Teyah, Tx
Skipper Duncan	— San Angelo, Tx	Mackey McEntire	— Sterling City, Tx
Bill George, Jr.	— Eagle Pass, Tx	Bill Newsome	— Canton, Tx
L. G. Harris, Jr.	— Waurika, Ok	T-Circle Ranch	— Eldorado, Tx

Bulls may be seen now. Please contact:

Sales Headquarters
La Quinta Motel
915/949-0515

Isa Cattle Co.
3192 Executive Drive
San Angelo, Tx 76901
915/949-3763

Laurie Lasater
915/944-3464

Charles Probandt
915/949-7906

Lunch will be served

Oklahoma Longhorn Sale Set Oct. 10

Oklahoma City, Okla. — Oklahoma's Texas Longhorn Association's Breeders sale will be held Oct. 10, 1981, beginning at 12:01 p.m., in the National Stockyards here.

Selling will be 80 lots of Registered Longhorns including 20 cows with calves; 25 bred cows examined safe in calf; 30 bred heifers; four bulls and one steer.

Championship trophies will be presented in all classes.

The sale will be held the day following closing of the National Texas Longhorn Breeders Association convention.

Headquarters will be the Hilton Inn West at West Interstate 40 and Meridian, phone 405/947-7681.

Eddie Wood of Wynnewood, Okla., will be the auctioneer.

Consignors are Kenneth Archer, Seiling, Okla.; Jerry Arthur, View, Texas; Elvin Blevins, Wynnewood; Thomas Bamberger, Proctor, Okla.; Cima Poan Cattle Co., Boise City, Okla.; Leo Farris, Woodward, Okla.; C. J. Frantz, Perryton, Texas; J. F. Graham, Dallas; A. M. Grayson, Fredericksburg, Texas; Carl Huggans, Wynnewood; Jack Kluts, Okema, Okla.; H. C. Lewis, Lubbock, Texas; MM Ranches, Piedmont, Okla.; Ray Moore, Mullenville, Kan.; Red McCombs, San Antonio; Ray Bo Phillip, Wagner, Okla.; Dub Richardson, Oklahoma City; C. E. Robertson, Walters, Okla.; Schnaufer Inc., Campo, Colo.; Mahlon Wallace, St. Louis, Mo.; and Wright Materials, Inc. Robstown, Texas.

For further information or a free catalog, contact: Longhorn Sales, Box 579, Quitman, Texas 75783, phone 214/878-2225.

-----o-----

South Texas Santa Gertrudis Sale Oct. 9 Near Alice

Alice, Texas — The 24th Annual Fall Sale sponsored by the South Texas Santa Gertrudis Association will be held Friday, Oct. 9, beginning at 1 p.m. at the sale facilities on Highway 281 South at Alice.

The offering of approximately 175 head will include both females and bulls.

Consignors are: Charles M. Armham, Kenedy; James T. Buck, Corpus Christi; Chaparrosa Ranch, San Antonio; Bill Dengen & Sons, Sutherland Springs; Dinn Ranch, Bruni; Encinitos Ranch, Alice; J. M. Fly, Victoria; John S. Gillett, Kingsville; Harvey Hans, Alice; Heldenfels Farms, Beeville; Hilltop Ranch, Corpus Christi; Hopper Bros., Falfurrias; R. C. Horne, Edinburg.

Also La Gloria Ranch, San Antonio; La Paloma Ranch, Riviera; Louis H. LaRose, III, Alice; Elmo Lopez, Laredo; Antonio Maldonado, Robstown; John Martin, Jr., San Diego; Joe M. Martinez, Rio Grande City; Miguel Olivarez & Sons, Mission; Amadeo C. Ramos, Kingsville; Frank Schuster Estate, Alamo; E. C. Schwope, San Antonio; Sam Taylor, Corpus Christi; Vesper Ranch, Cotulla; Wagon Master Ranch, Alice; Richard L. Wood, Refugio; Miles Cumberland, Kingsville and Tracy Wolf, Orange Grove.

Further information is available from South Texas Santa Gertrudis Association; Mrs. Joan Self, Sales Manager, Box 1609, Alice, Texas 78332, phone 512/664-3454; Dick Vesper, Sales Chairman, Box 679, Cotulla, Texas 78104, phone 512/879-2245; John Martin, Jr., President, P. O. Box 869, San Diego, Texas 78384, phone 512/256-3511; or John Gillett, secretary, Box 988, Kingsville, Texas 78363, phone 512/592-6773.

-----o-----

Central Texas Beefmaster Sale Set Oct. 23, Lampasas

Lampasas — The Central Texas Beefmaster Breeders Sale will be held Friday, Oct. 23, 1981, at the Lampasas Cattle Auction at Lampasas, Texas.

Selling will be 150 lots of Beefmasters including cow-calf pairs, bred cows, bred and open heifers and range bulls.

For more information contact John Fisher, Route 2, Box 132, Killeen, Texas 76541, phone 817/634-0506.

A. J. ROD'S FLYING BAR RANCH

For Sale At Private Treaty . . .

65 Beefmaster Cows - most with big calves at side and rebred. Young cows, Certified BBU, from a Certified Brucellosis free herd.

— Also —

50 Service Age Beefmaster Bulls

For Appointment to see Cattle Contact:

FLYING BAR RANCH
SMITHVILLE, TEXAS
Mance Draper, Mgr. 512/237-2100

CHADBOURNE RANCH

"The Total System"

Featuring
Chianina

- To continually upgrade the Chadbourne Chianina, we have an on the farm embryo transplant and artificial insemination program.
- Because of our faith in Chianina, all other breeds of herd sires have been phased out.
- 1400 commercial cows calve unassisted, in the pasture.
- In the feed lot, weaned calves are preconditioned before going on the market. Also, cattle are evaluated and tested in these same feed lots.
- Chadbourne Ranch Chianina have consistently placed among the top in the show ring.

Come see for yourself! Chadbourne Ranch and Chianina make "The Total System."

Phone: 915-473-5311
Drawer H, Bronte, Texas 76933 Jim Morrow, Foreman

ARMSTRONG TIRES

The People at BROWDERS

Want To Help Keep Inflation Down

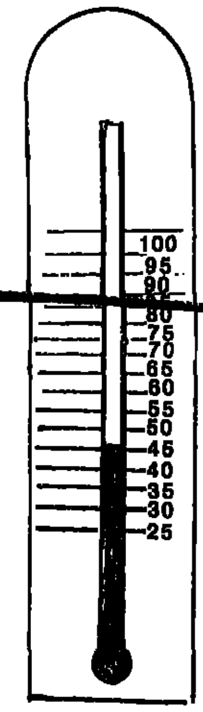

INDUSTRIAL FORK LIFT TIRES

690x9	10 Ply	$ 46.85
650x10	10 Ply	53.15
750x10	10 Ply	65.40
750x10	12 Ply	70.15
700x15	12 Ply	92.10
750x15	10 Ply	98.65

R-1 REAR AGRICULTURAL

8.3x24A Old Design	4 Ply	$ 73.85
9.5x24 Old Design	4 Ply	84.90
12.4x24 Old Design	4 Ply	111.65
23.1x26	10 Ply	573.40
23.1x30 ABO	8 Ply (2 only)	500.00

R-4 SPECIAL SERVICE INDUSTRIAL

14.9x24	8 Ply	$199.35
16.9x28	8 Ply	245.45

I-11 IMPLEMENT AND 5 RIB

8.5Lx14SL	6 Ply	$ 36.25
9.5Lx14SL	6 Ply	39.15
9.5x15SL	8 Ply	45.20
12.5Lx15SL	8 Ply	67.40
760x15	8 Ply	41.85
1100x16	12 Ply	132.55
750x18 1-3 (Ground Driven)	4 Ply	45.40

PRICES INCLUDE F.E.T.

SALE PRICES EXPIRE OCT. 15, 1981

F-2 3 RIB

11Lx15	6 Ply	$ 66.65
650x16	6 Ply	38.85
1100x16	6 Ply	97.45
750x20	6 Ply (2 only)	70.20

F-2 3 RIB TBLS.

1000x16	6 Ply	$ 95.40
1100x16	6 Ply	109.80
1100x16	8 Ply	121.75

This Sale Ad Voids All Previous Ads

BROWDER DIST. CO.

817/624-8441
METRO 429-7512
1200 North Commerce - Fort Worth, TX 76106

See Us For All Your Oil, Farm Fuel, Lubricant and Tire Needs

☆OIL FILTERS ☆AIR FILTERS
☆GREASE GUNS ☆BARREL PUMPS

Classified

BOX 7796 • FORT WORTH, TX. 76111 • 817/831-3147
COPY DEADLINE • MONDAY • 4:00 P.M.
120 N. RAYNER (Exit Sylvania off Airport Freeway-Hwy. 121)

Classified Advertising Rates

EACH INSERTION —

Classified Display
1 Time-1 Inch. $8.50
3 Times-1 Inch. $24.00
6 Times-1 Inch. $46.50
Contract . . . $7.50 per inch
Minimum: 1 column inch Display

1 Time-1 Line. $1.15
3 Times-1 Line. $3.30
6 Times-1 Line. $6.30
Contract. . . . $1.00 per line
Minimum: $4.75 per order. Five words to line, about 28 to 30 units, including spaces, to each line.

No narrow columns — full two inches wide.
No skinny 6-point type — can be read!
"Largest circulation in Texas of any livestock weekly"

Publisher's Notice: All real estate in this newspaper is subject to the Federal Fair Housing Act of 1968 which makes it illegal to advertise "any preference, limitation, or discrimination based on race, color, religion, sex, or national origin or any intention to make such preference, limitation, or discrimination." This newspaper will not knowingly accept any advertising for real estate which is in violation of the law. Our readers are informed that all dwellings advertised in this newspaper are available on an equal opportunity basis.

• HORSES AND MULES

CANTON HORSE SALE
Canton, Texas
Sale every 1st Monday at Noon.
Reg. & Grade Horses - Tack
For information call:
LEON BRIDWELL
214/567-4855 or 567-2469

MULES FOR SALE
Some will Jump.
Pair of Sorrel Mules that will work to a WAGON.
Pair of Mules that will pull to a SLED.
817/478-1671

• RABBITS

$800-$1200 MONTHLY RAISING rabbits for us. Details $1.00. LABORATORY ANIMALS, Box 2467-LR, Grand Rapids, Michigan 49501.

• LIVESTOCK

RED BRANGUS
The Big Red Muleys
For information Contact
AMERICAN RED BRANGUS ASSN.
Dept. B. P.O. Box 1326, Austin, TX 78767; 512/345-2625

LONGHORNS
10 Registered Cows
15 Bred Heifers
10 Weaned Heifers
All cows and heifers are bred to Rusty Ranger with over 80-inch horns.
Home: 817/688-3716 after 6 P.M.
Ranch: 512/355-2527, weekends.

Percentage CHIANINA COWS
1/2 - 3/4 - 7/8 - 4 & 5 Yr. Olds. Some with calves. Must reduce herd. Come, take a look. You will like the cattle and the price. Cows are pasture bred to a very good 3/4 Chianina - 1/4 Angus Black Scurred Bull.
CROSS ROADS RANCH
Dallas, TX., 214/222-8555
Kaufman, TX., 214/932-2433

REG. ANGUS FEMALES
100 Open Heifers, Wye and Canadian bloodlines.
100 Bred Heifers, bred to Top Angus Bulls.
"Outstanding Cattle"
At Reasonable Prices
CLARK ANGUS RANCH
William Clark - Huntsville, TX
713/869-1443 Ed Clark
713/686-6654 713/295-2250

— CATTLE FOR SALE —
65 Choice Brangus Heifers. Bangs vac., avg. wt. 750 lbs. Pregnancy tested, Bred to Brangus Bulls.
100 Choice Brahman Cross Heifers, Bangs vac., dehorned, pregnancy tested, avg. wt. 750 lbs.
Sell any Amount.
NORRIS BALLARD FARMS
Paris, TX., Call 214/785-0192
Before 7 A.M. or after 9 P.M.

PINZGAUER
Small Herd - Registered 1/2 & 3/4
With 7/8 Trailblazer Bull
All 3 In One
817/683-4935 After 5 P.M.

BUFFALO YEARLING BULL and HEIFERS. Will Deliver. WARREN VAN HOOK, West Point, IND. 47992; Ph. 317/538-3282.

• LIVESTOCK

Registered CHAROLAIS
Bulls & Females
Available at the Ranch
817/443-0606 or 336-7232
McDANIEL'S ARMAGEDDON RANCH
JAN & DUANE McDANIEL
Rte. 5 Box 414
Fort Worth, Texas 76118.

BLACK CHIANINA CLUB STEERS and HEIFERS. All ages. Right age for Texas. Excellent quality, large selection. Also, selling halfblood Chianina cows.
CARROLL DOSHIER
Call: 806/372-1975 or 806/944-5274, early or late.

REG. BRAHMAN BULLS
50 Red & Gray Bulls
18 Months to 4 Years Old
These are Top Bulls
713/869-1443 Huntsville, TX.
713/686-6654 713/295-2250

FEEDER & STOCKER HEIFERS and steers. Also, top quality Brahman Cross replacement heifers. NORRIS BALLARD FARMS Paris, TX. Call 214/785-0192 before 7 A.M. or after 9 P.M.

For Sale — Registered
SHORTHORN BULL
22 Months Old — Roan
Excellent height & length
BILL MASTERSON
Guthrie, TX., 806/492-3892

REGISTERED LIMOUSIN
Purebred and Percentage
Bulls and Pairs
KEE LIMOUSIN RANCH
P. O. Box 232, Bonham, TX 75418
214/583-5365

REG. BLACK ANGUS BULLS,
10 Mos. old, by Patriot.
REG. ANGUS COWS
Reg. Black 7/8 LIMOUSIN Bull, son of Eclair, 4 yrs. old, $1,250.
F - G FARM
214/291-7380 or 214/298-5259

RED BRAHMAN BULLS
12 - 36 Months Old
These are big beef type bulls priced for the Commercial Cow man - $500 - Up.
HART CATTLE CO.
512/398-3446 - Office
512/357-6439 - Ranch
ALSO - Have a large selection of Bred and Open Registered RED BRAHMAN HEIFERS

RED ANGUS BULLS
7 Months to 18 Months
COWS CLARK McKELVEY HFRS
Rt. 1, Box 38 — Hwy. 114
Justin, TX 76247
817/648-2640
Sr. Sire: W.S.C. Super 411
Jr. Sire: E.H.F. (Umpire 100 Grand)

LEON HALLS LIVESTOCK
SELLING
ORDER BUYING
CONTRACTING
APPRAISING
131 E. Exchange
Suite 107
Ft. Worth, TX 76106
817/624-2121 or 624-2891

FOR SALE - REGISTERED POLLED HEREFORD BULLS Ready for service. GLEN & LILLIAN ALLEN, Hillsboro, TX.; Phone 817/582-9255.

• LIVESTOCK

— Performance Tested —
Breeding Age - Top Quality
ANGUS BULLS
For Sale
DEEP DOWN ANGUS RANCH
Dale Overpeck, 817/823-6823

HEREFORD
BULLS FOR SALE
50 HEAD
Yearlings to 22-Months Old
PASTURE RAISED
Descendants of two "Super Register of Merit" Families, HDR Real Onward 166 and Sam Donald
Priced to Sell - One or More
O. L. WILLIAMS
Box 63, Tennessee Colony, Tx. 75861 - Phone 214/928-2298

Ambassador Land & Cattle Co.
BRANGUS
Route 5, Box 211
Weatherford, Texas 76086
Bulls and Heifers
Richard McAnally
817/798-4871

PINZGAUERS
7/8 and 3/4 Perf. Tested Bulls
Foundation Pairs
Bred and Open Heifers
DAN SCOTT PINZGAUERS
Murchison, TX., 214/351-1469

50 Choice BRANGUS HEIFERS
Bangs Vaccinated.
To calve after January 1.
Bred to Brangus Bulls.
Average Weight 800 Lbs.
Bellville, Texas
713/826-6409
or
713/865-2778

RED BRAHMAN BULLS
Registered, very gentle, dehorned, excellent care and condition.
Reasonable.
214/496-2414

CHAR - SWISS®
America's Finest Beef Cattle —
"We Dare You to Compare"
For further information contact:
Char-Swiss® Breeders Assn.,
407 Chambers St., Marlin, Texas 76661; Phone 817/883-6045

Simmental
Cattle For Sale
Percentage & Purebred
BULLS & CALVES
All sired by top Bulls
LITTLE "O" RANCH
214/527-3777

BRAHMANS
Registered Red & Speckled
Pairs — $1,200 & Up
Heifers Available
3 Service age Bulls — $1,200 Ea.
12% Financing with Approved Credit.
J. W. YEOMANS
Houston, Texas
713/529-4151
713/523-6463 (Nights)

Eleven SCOTCH HIGHLANDERS - Six cows, one yearling heifer, two 2-yr. old bulls, 2 baby cows FOR SALE or TRADE for Registered LONGHORNS. 318/686-8940 or 686-5428.

• LIVESTOCK

BRANGUS
BULLS . . . BULLS . . . BULLS . . . ALL RANCH RAISED
250 Service Age • 160 Yearling • 160 Weaned
We also have Brangus Cows and Heifers For Sale.
CERTIFIED 3/4 BULLS
Start your Brangus herd today ! ! ! ! Breed these 3/4 Bulls to your ...
Contact us today ! !
TRIPLE C BRANGUS RANCH
DRAWER R, SUTHERLAND SPRINGS, TEXAS 78161
512/947-3359
HOMER HIGDON, MANAGER — 512/947-3452

Simmental Bulls
50 — 18 Months to 30 Months Old. Fertility, T.B. and Bangs Checked
Ready to go to work.
Also, has excellent selection of Yearling Bulls.
HEDDINS SIMMENTALS
817/872-3686 817/872-5560
Bowie, Texas

FOLKS LITTLE BEND PRODUCTION SALE
SATURDAY, OCTOBER 17, 1981, AT OUR RANCH
100 Registered RED BRANGUS (Pairs, Open & Bred Heifers & Bulls).
30 Registered QUARTER HORSES (Bred Mares, Geldings, Stallions & Weanlings). They are good. Please come, we need you!
ARVEL N. & THELMA L. FOLKS
Rt. 4, Box 56 • Sallisaw, Okla. 74955 • 918/775-3517

MARCHIGIANA / ANGUS CLUB CALVES
Registered Angus Base
1/2 - 3/4 - 7/8 CLUB CALVES
Athens, Texas 214/479-3222

Fullblood CHIANINA BULL
By Cavetto II, out of Diaceto Dam. 4 Years old. Really nice animal. Must sell.
CROSS ROADS RANCH
Dallas, TX., 214/222-8555
Kaufman, TX., 214/932-2433

GENTLE REGISTERED GRAY BRAHMAN Cattle - Ten pairs and two bred heifers. HOLLIMAN RANCH, Rt. 2, Box 540, Rockdale, TX 76567; 713/535-7308.

• LIVESTOCK

ANGUS BULLS
100 Choice, Registered 2-year olds-Large frame-Ready to work
William Clark - Huntsville, TX.
713/869-1443 Ed Clark
713/686-6654 713/295-2250

Two (2) excellent SIMMENTAL BREEDING BULLS. Also, outstanding crossbred heifers. 817/457-1013.

FOR SALE - 3/4 SIMMENTAL BULL, 2 1/2 years old, halter broke. 817/594-2963.

• LIVESTOCK

RED BRAHMANS
21 — Top quality heifers, 2½ yrs. old. Will start calving Jan. 1 — Bred to Gyr bull. Calfhood vac. Dehorned, gentle.
21 — Bred cows — Large and good. Avg. age 6 years.
6 — Pairs — Avg. age 5 yrs. Calves: 3 heifers, 3 bulls.
All Cows dehorned.
Heifers are the entire 1979 calf crop.
SPENCER FARMS
1709 Church St., Sulphur Springs, TX 75482; Phone 214/885-2797.

Simmental
80 BULLS
Ready to use this Fall
Guaranteed
CAREY CATTLE COMPANY
817/325-3531
(8:30 A.M. to 5:30 P.M.)

Buy Now - While Available
Proven "EASY CALVING" Bulls
S/J CHAROLAIS
Box 1124, Tularosa, N.M. 88352
505/585-2531

LONGHORN BULLS
One — W R Bull — 5 Years Old
One — W R Sire & Star Dam — 18 Months Old
817/736-5203 (Home)
817/567-2790 (Ranch)

Purebred Two-year Old ... approx. 1600 lbs. Priced to fit the commercial cattleman. Plenty of bulls to pick from. Days, 817/664-2466; Nts., 817/325-3502.
MOE CROMEENS

Simmental
Dispersal of 55 Purebred
Fall Calving
Fancy Cows
RUSSELL or CAROL SIMS
Texarkana, TX., 214/832-4922

Registered
BLACK ANGUS
Performance Tested Bulls
Quality Cows & Club Calves
Greenville, Tx., (Metro) 214/226-3820
214/465-9886 (O); 214/883-2049 (H)

Registered
GRAY BRAHMAN and LIMOUSIN
For Sale
Gordon Withers
Rt. 2, Box 397, Luling, TX 78648
512/875-5849

Simmental
POLLED HEIFERS
One - 100% • One - 31/32
One - 15/16 • Three - 7/8
BREEDING AGE BULLS
Two - 100% • Four Purebreds
One Polled Purebred
BRED HEIFERS
Three - 15/16 • Three - 7/8
3 M RANCH
817/572-0063, Day; 429-5262, Nt.

26 BLACK BALDY HEIFERS - Selected for replacement cows. Bangs vac. Exposed to 3/4 Brahman - 1/4 Angus bull since early July. Calves to be Brangus type. Sell guaranteed bred. Now weigh about 700 lbs. OTHEL NEELY, Waco, TX., 817/772-7671, or 772-6666.

• LIVESTOCK

PERFORMANCE TESTED
Two Breeding Age BRANGUS Bulls. Top Bloodlines.
Grapevine, Texas
(Metro) 817/481-4274

REG. RED BRAHMAN
Cattle - Good Breeding
Bred cows with big calves.
Bred heifers - One breeding bull.
Brownwood, Texas
Office: 915/646-2812
Home: 915/646-6438

BRANGUS BULLS
12-30 Months - Good Bloodlines
Nacogdoches, Texas
JIM GRAVES
713/564-2464 (Days)
713/598-8177 or 598-3152 (Nts)

For Sale - Registered
GELBVIEH
2 To 6 Yrs. Old, Quality Cows.
4-B's GELBVIEH
Route 1, Allen, Texas 75002
214/727-5293

RED ANGUS BULLS
Bred for Commercial Cowman and purebred breeders. Also females with growthability traits.
CLIFFORD or DENNIS HALFMANN
Rowena, Texas 76875
915/442-3603

MARTI CHAROLAIS
Cleburne, Texas
HERD REDUCTION SALE
At Private Treaty
100 Purebred or French Fullblood ... % Buy Back on Bull Calves
33 Years of Selective Breeding
817/645-3400
817/645-0239

3 INDU-BRAZIL HERD BULLS, 2½ - 3½ yrs. old. Extra gentle, one halter broke for show. Excellent features and conformation. $800 - $2,000. 817/295-7069.

• DOGS & PETS

Amigo
FENCE CO
2712 S. Cooper
Arlington, TX 76017
817/265-2641
CUSTOM DOG KENNELS
• Free Standing
• Completely Portable

MAXIMUM SAFETY AND SECURITY
Write or Call for Information and Prices

Classifieds Sell Ranches

• DOGS & PETS

REG. AUSTRALIAN CATTLE DOGS, Queensland Blue Heelers, pups and started dogs. SANDY KIRBY, Route 3, Box 125, Greenville, TX 75401; PH. 214/455-3702.

TRAINED, REGISTERED Catahoula Leopard Cowhogdogs, Border Collies, Australians. Money back guarantee. 30 day trial. Pups. CHARLES WHITENER, Route 1, Paris, TX 75460. Ph. 214/785-4724 or 214/785-4475.

AUSTRALIAN SHEPHERDS - Registered, trained for working and penning of cattle. 214/496-2612. Also started Border Collie.

BORDER COLLIE PUPS
From Proven Parents, both imported from Scotland. Sire won several trials in Scotland.
JIM VIVION
Tyler, Texas
Office: 214/597-8301
Home: 214/894-7763

• FEED-SEED-PASTURE

WEED FREE, WELL FERTILIZED COASTAL HAY, $1.90 a bale in our barns. 750-800 Lb. round bales, $16.00 each. Can deliver - Call 214/479-3565 after 8 P.M.

BAHIA GRASS SEED
Clean, tested & bagged.
$55 Per 100 Lbs.
214/765-2637, Day or night.

ARROW LEAF CLOVER
Clean, tested, bagged & scarified.
$85 Per 100 Lbs.
214/765-2637, Day or night.

COASTAL BERMUDA HAY ... square bales. 214/675-1257.

COASTAL HAY
HIGHLY FERTILIZED
$1.25 Bale — $40.00 Ton
Big Rolls Available
WILL DELIVERY
214/479-3222, Athens, Tx.

HAY FOR SALE
4 x 4 x 8 Square Bales
Certified protein & weed control. Stored inside. Large quantities delivered - 15 to 20 tons.
BEACON FIELD FARMS, INC.
Smith County, Texas
214/882-3568

GRASS SEED — LARGEST most complete stock in Texas — Buffel, Panic, Bermuda, K. R. Bluestem, Kleberg Bluestem, Ermelo Lovegrass, Weeping Lovegrass, Kleingrass and many other range grasses. Second morning delivery to most all Texas points. Write or phone for our price list.
DOUGLASS W. KING CO.
P. O. Box 20320
Phone 512/661-4191
San Antonio, Texas 78230

2,500 1900-to-2000-Pound Round Bales
COASTAL BERMUDA HAY
8 to 12% Tested Protein
$50 per Ton, FOB Henderson, Tx
DELIVERY AVAILABLE
817/335-4261 or 817/624-7523

COASTAL SPRIGS
CUSTOM SPRIGGING
Dug Daily $3.50 Per Bale
Will Deliver
214/479-3222, Athens, Tx.

ALFALFA SEED FOR SALE - $1.00 Lb., Sulphur Springs, Tx. DELBERT WYATT, 214/885-5800.

• FEED-SEED-PASTURE

HAY BALING
Round or Square
We have top quality equipment to handle your baling needs.
We CARE about your HAY.
COASTAL & TIFTON 44
Sprig Planting — Book now for planting Jan. thru April 15.
Call - A. E. BUCKLAND
Alto, TX., 713/858-3159

HAY FOR SALE
Alfalfa - Prairie & Jose Wheat Grass
Certified Protein Test avail. 4x4x8 Square Bales. Will load on your truck or delivery can be arranged.
TEKOTA ALFALFA, INC.
Days: 405/623-8115
Nights & Weekends: 405/256-3067 or 994-2119

SEED WHEAT - CERTIFIED (Vona) Walken Oats for grazing. FOY GIBSON, Lometa, TX., Days: 512/752-3111; Nts., Bend, TX., 915/628-3399.

PRAIRIE HAY FOR SALE
Round Bales - $50 Per Ton
Will Deliver
Large orders Welcomed.
918/733-4709 or 918/482-3140

GRASS SEED - Buffel, Blue Panic, King Ranch and Kleberg Bluestem, Kleingrass, Sideoats, Sprangletop and Bell Rhodesgrass. FOSTER - RAMBIE, 326 N. 2nd St., Uvalde, Tx. 78801, Ph. 512/278-2711.

QUALITY HAY FOR SALE
$30.00 Per Ton
Large Round Bales
...
Contact: 214/937-4430

GRASS FOR LEASE
Have good, tall Gramma Grass for 500 steers or heifers till May 1, 1982. Will salt and care. Good winter protection, water from creek and ponds. Priced reasonable. J. S. GRINE, Box 62, Mt. Dora, N. M. 88429.

ALICIA GRASS HAY
18% PROTEIN
817/594-8888

ARROWLEAF CLOVER SEED
RON ROBERTS
Tishomingo, OK., 405/371-3955

COKER 422 OATS, $2.50 bu. bulk. Recleaned Nora Oats, $3.50 bu. bulk. Nora Oats and Rye Grass mix, $8.00 cwt bulk. Clean Rye Grass bagged, $10.00 cwt. Campbell, TX., 214/862-3354.

• SERVICES AND REPAIRS

PRECISION SAW & TOOL GRINDING & SHARPENING
Circle Saws • Hand Saws • Chain Saws
Livestock Clipper Blades • Drill Bits
• Complete Carbide Service
W. A. and Bob King
INDI-CRAFT SHARPENING SERVICE
2940 Field St., Ft. Worth, TX 76117
817/838-9583

• SERVICES & REPAIRS

FREE ESTIMATES-DALE SCROGGS - Barbwire fence building and corrals. 1605 S. Meredith, Dumas, TX. 79029; ph. 806/935-6834.

CATTLE FOOT TRIMMING
Johnny
214/597-3613
Rt. 2, Box 220, Tyler, Tx. 75704

• FARM EQUIPMENT

1979 JD 4840, 18.4 x 42 duals
F 560
1938 F-20, original rubber tires
1974 AC 200 D, cab, air
1965 AC 190 XTD, cab
1961 C Gleaner
MF 510 Gas
Case 1660
Various sizes Lynch row harvesters
Ford Jubilee
Various sizes and makes one-way plows and grain drills
Various sizes JD, MF & Gleaner pickup reels
6-Row 40" Lilliston cultivator
BearCat grinder mixer
WE CAN DELIVER
ALLEN DOAN TRACTOR CO.
P. O. Box 190
Tulia, Texas 79088
Bus. ph. 806/995-3583
Allen Res. 806/995-3202
Parker Res. 806/995-4883

NEW HOLLAND

1 - 851 Round Baler Hyd. Wrap	$8,750.00
3 - 851 Round Baler Auto Wrap	9,600.00
2 - 315 Wire Baler	6,100.00
1 - 310 Twine Baler	4,750.00
3 - 489 Haybine	6,650.00
1 - 495 Haybine 12'	8,900.00
1 - 488 Haybine	5,650.00
2 - 114 Pivot Tongue 14'	8,750.00
1 - 1114 SP DSL 16' Cab & Air	25,000.00
1 - 256 Rake	1,700.00
1 - 258 Rake	2,000.00
3 - V-Tandem Rake Hitches	325.00
1 - L425 Skid Loader-Demo	9,650.00
1 - L445 Skid Loader-Demo DSL	11,500.00

Prices good only on quantity of machines in stock. When these are sold there won't be any more at these prices. In addition, we can finance these machines interest free until April 1, 1982.
SETTLE MACHINERY, INC.
West Hwy. 380, McKinney, TX. 75069; 214/542-0301
(Dallas Metro) 231-3664

HAY EXPRESS BIG BALE TRAILER, Self-unloading without power assist; 3, 4 or 5 Bale. Dealers wanted. HAY EQUIPMENT COMPANY, Senatobia, Miss. 38668; phone 601/562-5224.

CENTRAL MICHIGAN TRACTOR & PARTS, 2903 North U.S. 27, St. Johns, Michigan 48879. CALL TOLL FREE 1/800/248-9263. Save 50% on good used tractor and combine parts. We ship anywhere.

MID-SOUTH TRACTOR PARTS CO. has over 20 acres of used tractor parts. Also, wrecking over 400 combines with complete motors, headers, straw choppers, final drives. Good selection Rice and Cane tires and wheel. Write Rt. 2, Box 316, Sikeston, MO. 63801 or call toll free 800/325-7070 or -7071. Missouri residents call 314/471-3969. WE SHIP anywhere.

FARM AND RANCH HEADQUARTERS
BIGGEST STOCKS • LOWEST PRICES
GATES • CATTLE GUARDS • FEEDERS • WIRE • PIPE • STEEL • TANKS
FARM & RANCH HEADQUARTERS
Genaco INC.
512/278-7111
BOX 67
UVALDE, TEXAS 78801

• FARM EQUIPMENT

PORTABLE CORRAL PANELS
5 x 20 .... $50.00
5 x 15 .... $40.00
5 x 10 .... $30.00
TOTAL DELIVERED PRICES
6-Bar panels made of high tensil steel tubing. Good for roping pens, fencing, or feed lots.
JOE M. ROBERTS
Box 777, Ringling, Okla. 73456
Phone 405/662-2071 (Day)
Phone 405/662-2046 (Night)

1460 INTERNATIONAL COMBINE, 20' header, less than 300 hrs. Looks like new. Large tires. 1979 Model. JOHN STEPHENS, Nevada, MO., 417/667-6857.

POWER WASHER - $99.95.
Several bulldozers and trucks
FOR SALE or LEASE - CHEAP.
405/847-2606; Shop 405/847-2528

4520 JOHN DEERE
TRACTOR
In good condition.
817/624-7227
817/738-1262 (Nights)

USED PARTS
Tractors — Combines
Cotton Pickers & Tires
SOUTH CENTRAL TRACTOR PARTS
P. O. Box 671, Epps, LA 71237
318/926-5307

EXCELLENT USED WILMAR 5-TON SPREADERS
PTO, Flotation Tires.
Also, Spreader Truck.
FERRIS FARMERS SUPPLY CO.
Ferris, TX., 214/544-3348

WANT TO BUY - SEMI-TRAILER, tandem or single axle, with flat bed or removable grain boards, 30' to 36' long. Call 214/965-4692.

CATERPILLAR D6B, 44A Series dozer. Direct electric start, straight hydraulic blade, cab, side screens & winch. $18,500 - or trade for Reg. Brahman or Whiteface cows of equal value. 318/582-3269.

ROUND BALE FEEDER
EARLY BIRD SPECIALS
Slant Bar
Regular: $149 — Special: $109
Economy
Regular: $89 — Special: $65
In Quantity — Delivery Available
CATTLEMEN'S CASH & CARRY
Rt. 3, Box 84, Greenville, TX 75401; Phone 214/454-0086

FREE Guide
High Tensile Wire Fencing

SALE! $10/roll off MAX-TEN 200
KENCOVE FARMS
CHARLES KENDALL 412-459-8991
R. D. 1, Box 111 Pa. 800-442-6823
Blairsville, Pa. 15717. 800-245-6902

1¢/ft. for 14 g.

1976 MODEL - WHITE 105 Tractor, good, clean, one-owner, 1500 hrs. Excellent condition, $10,000.
LOMA ALTA RANCH
Rt. 1, Box 150, Blossom, Tx. 75416
214/784-5057 after 8 P.M.

• FARM EQUIPMENT

ATTENTION East Texas Dairymen. We have structural glazed tile for sale to build dairy barns, milking parlors, etc. Call R. B. WATSON, JR. day — 214/561-5500; night — 214/592-1277 for free estimates. WATSON BRICK & FIREPLACE CO., 3901 S. SW Loop 323, Tyler, Tx. 75701.

• FARM-RANCH

2,600 ACRES RED RIVER farm with river & highway frontage, 95% tillable, abundance irrigation water, 3-BR, 2-bath brick, good barns & corrals.
BLALOCK & GENTRY REALTORS
Durant, Okla., 405/924-4750

340.8 ACRE STOCK FARM
Childress Co., Tx. Hwy. on one side, all weather road, one side. Wheat crop '80 & '81. Would grow cotton. Some minerals.
806/274-2769, Anytime
214/595-3403, Weekdays
214/597-6412, Eves. & Weekends
No collect calls -.
Shown by appointment only.

MISSOURI PROPERTIES: Scenic, uncrowded, Ozarks. Low taxes, retirement - homes - acreage, dairy, beef, hog. Excellent selection; affordable prices! KELLY REALTY, 118 East 1st Street, Mtn. Grove, MO. 65711; 417/926-6131.

BEAUTIFUL 225 ACRES — Brush and large oak trees, $750 per acre, with substantial down payment — owner will carry balance. Located in Bee County.
1,280 ACRE CATTLE RANCH — 7 Water tanks, planted in buffel grass, loading pens, will run 250 - 300 mother cows. $625 Per acre. In South Texas.
GANDY REALTY
512/358-8811

451 ACRES ALL BOTTOMLAND on Red River, North of Bonham, Tx. One mile from Highway. $530/acre, 20% down, 10% interest.
BLALOCK & GENTRY REALTORS
Durant, Okla., 405/924-4750

835 WELL IMPROVED ACRES
For sale — 30 Miles N. of Jackson MS. 2 Homes, large eqpt. shed & shop. 15,000 Bu. grain storage, 52" annual rainfall, mild winters. Raise cotton, soybeans, corn, wheat & cattle. Must see to appreciate. $1,300,000. Can arrange for manager. Full line of machinery for sale at owner's option. Good location. Pavement 3 sides.
PRATT FARMS
Pickens, Mississippi 39146
601/468-2691, J. M. Pratt, Sr.
601/468-2839, J. M. Pratt, Jr.

FOR SALE: 160 ACRES - All grass, big pond. Osage County, 20 minutes from Bartlesville, OK. Owner financed at 12%. 918/456-6903.

CENTRAL TEXAS RANCHES
6,741 Acres and 300 among our best. Wild game plentiful.
LANE & SUDDERTH
1205 W. Storey, San Saba, TX 76877; Phone 915/372-5252

CHOICE MISSOURI FARMS and RANCHES, most any size up to 10,000 ACRES. CLIF NEVELS REALTY, INC., Sedalia, MO. 65301; Ph. 816/826-1900.

1,100 ACRE LAKE - 4,800 ACRES NORTH MISSOURI! 2,700 ACRE FARMLAND, REST GRASS, LAKE IS DEEDED. Two homes, diversified potential. Includes selling lake lots. Farm grain and run cattle! Bob Eckels, ROCKING EZ REAL ESTATE, 501/253-9528.

2800 ACRES S. CENTRAL MISSOURI, 2,000 ACRES TILLABLE. Super good improvements. Terms are open - a top producer! Bob Eckels, ROCKING EZ REAL ESTATE, 501/253-9528.

• FARM-RANCH

50-ACRE RANCH
Lush coastal pastures, fenced, cross fenced, barns, pens, two nice 3-BR homes on hard top road just off major highway in East Texas. Dairy equipment extra. Owners will divide and finance. $140,000.00.
Call Joan Dorman
CENTURY 21
HARRIS REAL ESTATE, INC.
711 N Church St., Palestine, Tx.
214/729-2191, Office
214/928-2663, Home

1,800 + ACRES SE OKLAHOMA
Bluestem Prairie and Limestone Base Blackland, $375 Per Acre.
—Others, Large & Small—
DILLSON LAND COMPANY
817/665-0542
Or Claude Tunnell, 817/668-8667

200 ACRES PRIME DOUBLE CROP - SW MISSOURI GRAIN FARM! Owner will finance, could lease out or operate yourself. Bob Eckels, ROCKING EZ REAL ESTATE, 501/253-9528.

220 ACRE HORSE FARM
Bluebonnet Horse Farm, appx. 36 miles from Fort Worth in the Weatherford, Tx. area. Built by experienced horse people. Appx. 2½ miles of pipe & wire fencing, 10 stall show barn with 14' alleyway, one 12'x18' foaling stall. Office, vet station, tack & feed rooms. 6-Horse Walker, hay barn with equipment shed. 16 Outside mare pipe pens. 54 Acre coastal pasture, bunk house, remodeled farm house. Major county road frontage. Owners have just purchased place in Louisiana — Price reduced!! $725,000.00 — Taking offers.
TEXAS DAIRY
Double 10 Herringbone fully equipped turnkey dairy operation on 132 acres in Rio Grande Valley of Texas. 1080 Holstein cows and heifers with DHIA records. 5050 gal. tank, tractors, 2 feed trucks with Oswald mixer, steel pipe and cable open pens on slope with good drainage. Appx. 32 acres can be irrigated. Would consider selling part of herd separate. Cash or terms. $1,535,000.
Bob Boozer
JUDGE FITE LAND ASSOCIATES,
Dallas, Texas
214/339-6537 - 214/291-4634 Eve.

2,500 ACRES SE OKLAHOMA, 1,000 AC. TILLABLE. REAL GOOD IMPROVEMENTS. Only $500 per acre, assume $950,000.00 loan! Bob Eckels, ROCKING EZ REAL ESTATE, 501/253-9528.

Yoakum County
160 ACRE FARM
Income property
grain and cotton
owner financing available
187 Meadows Bldg.
Dallas, Texas 75206

LEE COUNTY
7 Miles West Giddings, Tx., 204 acre farm and ranch, house and buildings, 3 stock tanks, ½ minerals, owner financing.
J & R REAL ESTATE CO.
6603 Aldford Circle
Austin, TX 78745
512/443-2742

VINITA OKLAHOMA
Whether you farm it or graze it, Northeastern Oklahoma is a great place to live. 43" rainfall, 209 day growing season for wheat, soybeans, and milo. Year-round grazing on Bermuda and Fescue. 6500 friendly folks and lots of opportunity! Call collect (918) 256-6419. Justice Land Association, Vinita, Oklahoma 74301.

• FARM-RANCH

EAST TEXAS LAND . . . BEST BUY ON EARTH
• NEW-TO-MARKET — 137 acres, pond, springfed creek, approximately 70 open acres with 50 acre peanut allotment. $725 per acre.
• GOOD GRASSLAND — 160 acres open pastureland, upland & bottomland. Pond, creek, natural gas and community water. Approx. 18 acres timbered. Long frontage. $800 per acre.
• CLOSE I-20 — 190 highly improved acres, 3 springfed lakes, 5 stock tanks, beautiful building sites, road frontage two sides, community water, cash or terms.
• ONLY $650 PER ACRE — 210 acres, approx. 160 acres in grass & clover. Balance timbered. Fenced into 3 pastures. Working pens. Running creek. Good bottomland. Cash or terms.
• HIGHLY IMPROVED — 350 acres of best grassland to be found. Approx. 200 acres Coastal. Fescue bottom. Gently rolling upland w/beautiful scattered pine groves. 4 springfed, stocked lakes. Two homes, barns & working pens. Choice location w/long road frontage two sides. Cash or terms.
• PASTURELAND — 460 plus acres mostly native pastureland. Approx. 40 acres Coastal. Beautiful rolling hills w/good creek bottom & scattered timber. Fenced w/some cross-fencing. Two ponds. Numerous homesites.
• BEST SANDY LOAM SOIL — 535 acres, mostly native grasses w/some Coastal & common bermuda. Approx. 90 acres timbered. One-half acreage level enough to farm. Several running springs. Community water & 3.7 miles hardtop frontage. $800 per acre, 29% down, 10 year payout, 10% interest.
• MOSTLY COASTAL — 725 acres, cross-fenced into 10 watered pastures. 11-acre lake, several pools, live springs, creek. 2 deep water wells. Corrals, barns, steel span metal shop building and small 2BR frame home. Long hwy. frontage. $875 per acre, $275,000.00 down, 10 year payout, 10½% interest.
• RED RIVER BOTTOM GRASS FARM — 1800 plus acres, OklaRed soil, easily converted to farm land. Improvements include nice two story home, furnished mobile home, large metal barn, 3 deep wells. Beautiful pecan trees scattered over property. Part minerals.

SEE THE MAN THAT KNOWS THE LAND
DON REYNOLDS REALTY, INC.
305 Quitman — Pittsburg, Texas 75686-1095
214/856-5533 or 856-5350
Nights 856-5680 or 856-7123

NORTHEAST TEXAS FARMS & RANCHES
1,175 Acre Combination farm & ranch. Red River frontage. $950 Per acre.
... large corrals, ... frontage.
1,100 Acre Ranch. Excellent fences, close to town. $750 Per acre.
500 Acre Ranch. *2-BR brick home, machine shed, barns, excellent pastures. $1,075 Per acre.*
432 Acres, located on major U.S. Hwy. 2 Frame homes, large steel corrals, highly improved pastures.
350 Acres, 70% bottomland farm, 30% pastureland, Red River frontage. $990 Per acre.
100 Acre Bottomland farm. $850 Per acre.
NORTH TEXAS LAND COMPANY
U.S. Hwy. 82, Route 5 — Paris, Texas 75460
214/785-1676 (Office) — 214/785-7028 (Nights)

FOR SALE — BY OWNER
203 Acres improved pasture — 3-BR home — Lighted roping arena — Small convenience store — Between Paris, Tx. and Hugo, Ok.
405/326-6992, Days
405/326-5828, Nights

275 Acres, South edge of Burleson, Tx. Lot of road frontage. Good terms by owner.
215 Acres, half good black maize, wheat or cotton land, balance pasture with native & coastal. Nice home, plenty of water, road on three sides.
160 Acres, half cultivation, balance coastal & native. Five ponds and barn.
Milton Wright Agency
Fort Worth, TX., 817/535-0841
Hillsboro, TX., 817/582-3731
(Metro) 477-2391

650 + ACRES NEAR SHAWNEE, OKLAHOMA. REAL SHARP, COULD FARM SOME - CATTLE THE REST. Good improvements, super access, just one mile from IS-40. Try $550 per acre. Good owner financing. Bob Eckels, ROCKING EZ REAL ESTATE, 501/253-9528.

— FOR SALE —
105 ACRES 3 miles NW of Greenville, Tx., 50 miles NE of Dallas. Large barn w/7 stalls - 2 Ponds - 2-BR house. Contact: SANDY or DEBBIE KIRBY, 214/455-3702.

• FARM-RANCH

1,900 ACRES at $700 per acre. Good wheat and cattle ranch.
73 ACRE farm, good house. Owner financed.
JOE PRIEST REAL ESTATE
214/287-4548
214/873-2766 or 214/287-5965

Texas and Oklahoma Landowners
Wanted— large farm and ranch acreage for presentation to foreign and domestic clients. Property must be 1,000 or more acres and priced within market for location. Please call:
DOANE-WESTERN
Ted Pustejovsky
Doane-Western, Inc.
(817) 284-8907
(Doane-Western is a merger of Doane Agricultural Service and Western Farm Management.)

FOR SALE - Approx. 210 ACRES Bermuda pasture and timber, hay barn, 5 ponds; 6 miles North of Wapanucka, Okla. on State Rt. 48. BEN J. TROYER, Rt. 5, Box 79, Coalgate, Okla. 74538.

900 + ACRES SE OKLAHOMA ON RIVER. 300 AC. IN WHEAT LAST YEAR. Good improvements, owner will carry. Bob Eckels, ROCKING EZ REAL ESTATE, 501/253-9528.

• FARM-RANCH

Owner will finance with 21% down at 10% interest, this 297 acre ranch located in Red River County, Texas. Also, assumable loan possible. 200 Acres sprigged in Coastal Bermuda. Rolling hills of hardwood & pine. Several stock ponds and new 60x80' hay barn. Beautiful building site overlooking your own 5-ac. lake stocked with fish. Deer & birds. Community water. Part minerals . . . Drilling in area . . . $288,000.00.

65½ Acre Ranch near Clarksville, Texas. State road frontage. 60 Acres in fine Coastal Bermuda pasture and the rest in timber. One hay barn, and 2 ponds stocked with fish. Community water. Part minerals. Deer & birds. $62,000.00. Cash or terms.

242 Acre Ranch near Clarksville, Texas. Secluded, but easy access. 50% Open and in cultivation, 50% in woods. Two ponds stocked with fish. Access to community water. Part minerals. Deer & birds. $160,000.00. Cash or terms.

320 Acre Ranch near San Augustine, Texas and Toledo Bend Lake. 310 A. in Coastal Bermuda, Bahia & Crimson Clover. 10 A. in timber. 50% Bordered by a National Forest. 7 Pastures, 6 stock ponds & springs. 10,000-Bale hay barn & corrals. 2-BR, 2-bath cedar house on highest hill in area giving scenic overlook 80% of ranch. Runs 200 to 300 cows/calves. Deer, birds & catfish. Part minerals . . . Drilling in area . . . $350,000.00 with excellent owner financing.

Also, at base of this hill, 3-BR, 2-bath, brick house, C/A-H, 2-car enclosed garage on 3 acres with fruit & shade trees. Community water. $55,000.00. May buy together or separate.

[illegible] bottomland pastures. Double-6 dairy barn equipped with automatic systems, detachers and 3,500 gal. tank. Six barns, two 25x90' Harvestores and automated feed system. 176 covered free stalls. Brick residence, 2-BR, C/A-C/H. One 2/ BR Mobile home. Community water, part minerals. $650,000.00, owner financing, 23% down, bal. at 12%.

MOORE & ROQUEMORE REALTY
P. O. Box 204, Carthage, TX 75633
ASK FOR BILL HOOK
214/693-6388 or 693-6354
Nights, 214/693-6584

ONLY $40,000 DOWN! 800 + ACRES SW MISSOURI. GOOD FENCES, HOME, ETC. Owner will carry on 20-year terms. Improved grass will carry pair on 3 acres. Bob Eckels, ROCKING EZ REAL ESTATE, 501/253-9528.

FANNIN COUNTY-1,350 ACRES 4-BR, 2½-bath, split level brick, 3,000 sq. ft. with large basement, 2 fireplaces, 1 large barn. About 3 mi. from town on US Hwy. Blackland, lots of bottom. A really good place. 214/965-4703.

DELTA COUNTY
Spacious country home built Fall, 1980. 3-BR, 2½-bath, energy efficient, 2,000 sq. ft. brick. 85 ACRES, improved pasture, barns and ponds. Price, $128,-000.00.
TIM GREGORY REAL ESTATE
214/395-2119 or 395-2235

800 + ACRES NE OKLAHOMA - ALL OPEN, SHOULD HANDLE 250 COW/CALVES. GOOD FENCES, 200 AC. TILLABLE. Best buy for the money with good owner financing. Bob Eckels, ROCKING EZ REAL ESTATE, 501/253-9528.

• FARM-RANCH

NORTHEAST TEXAS
HORSE & CATTLE RANCH
550 Acre Working Ranch
Excellent location. 4-BR, 2-bath frame home, horse barn, large lake, hay barns, excellent coastal meadow, some timber. FM and County Road frontage. Priced at $1,000 per acre. Good terms.
NORTH TEXAS LAND CO.
U.S. Hwy. 82, Rt. 5, Paris, Tx 75460
214/785-1676 (Office)
214/785-7028 (Nights)

EAST CENTRAL OKLAHOMA, 400 ACRES, DOUBLE CROP SOYBEANS & WHEAT. DOUBLE CROPPED 8 YEARS OUT OF 9. Reportedly averaged 40 + Bu. of beans and 50 + Bu. wheat. 45 - 50" rainfall. Owner ill - must sell. Bob Eckels, ROCKING EZ REAL ESTATE, 501/253-9528.

FOR THE GENTLEMAN RANCHER — approximately 150 improved acres in East Texas with beautiful 4-bedroom, 3-bath house and barns. Owner financing available.
DAN LOVE REALTY
214/657-5548

DOUBLE CROP DELIGHT
2,100 Acre Red River bottomland. Excellent sandy loam for wheat, cattle, beans or milo. 40,000 Bu. grain storage. 2 Sprinkler systems. Almost all in cultivation. Please call Jim Cranfil, Broker,
THE HOME FINDERS
OF TEXARKANA
214/793-7551 or 214/838-6260
(Other Farms Available)

NORTH EAST TEXAS
[illegible]
9 RED RIVER Bottomland Farms
From 900 to 5,800 Acres
7 DAIRIES From 140 to 500 Acres

Over 100 NE Texas and SE Okla. Ranches, Farms and Undeveloped Acreages. Call day or night.
Don Gale — 214/785-1587
RAINBELT FARM & RANCH

FOR SALE - 320 ACRES
In Union County, New Mexico. $200 Per acre, new well, some mineral rights, drilling on the area. 1½ Miles to pavement. Will finance some. J. S. GRINE, Box 62, Mt. Dora, N.M. 88429.

PARTITION SALE
631 ACRES
Prime farm & subdivision, edge of city. Details call/write
Russell Rogers, Attorney
Box 365, Stuttgart, AR. 72160
501/673-2538

500 AC. BOSQUE CO., TEXAS
Excellent deer & turkey country, plenty of cover. $625 Per ac., 20% down.
NICHOLS & BUSHEE REAL ESTATE
817/435-2344 or 597-2564

• EMPLOYMENT

WANTED - WORKING RANCH MANAGER for Brahman ranch. Must be experienced with cow/calf operation, A. I., fencing & haying. Must be dependable, neat & settled. This is not a job for drifters or smokers. References required. 817/738-2179, Days; 817/594-4065, Weekends.

• EMPLOYMENT

RANCH MANAGER
Need full time, experienced, middle age, aggressive, dependable, honest, no vices or bad habits, bilingual, to be in complete charge to establish a profitable 8,000 acre semi-developed beef-cattle and registered Beefmaster operation. 150 Miles South of U.S. Border, 4 miles inland from Gulf Coast. Must have experience with cattle, machinery, clearing land and establishing pastures. Housing and utilities furnished.

Send resume to: J. H. WENDORF, 2036 South 5th St., #12, McAllen, TX 78501, U.S.A.

Salary to commensurate with experience.

Are you looking for a new future?
We would like to train you in livestock nutrition — Not just selling, but you will be able to balance rations and guide the livestock producer to better nutrition and profit. You will be trained in nutrition work, as well as our quality premixes, minerals and vitamins. Full or parttime dealerships are available. Call —
NOR-TEX
NUTRITIONAL SERVICES
Ron Phillips — 817/481-4641

EXPERIENCED, DEPENDABLE COUPLE for all phases of work on a progressive registered ranch. A permanent situation for someone willing to work. Salary, house, utilities, truck, insurance & beef furnished. 214/338-2582.

EIGHT DOLLARS AN HOUR
[illegible] earn this much and more because commissions are higher than ever. NO INVESTMENT! Free equipment! Free training program! Free shoes! Interested?
Write H. E. Magner
KNAPP SHOES
Dept. 1045, One Knapp Centre
Brockton, Massachusetts 02401

RANCH WORK
CATTLE EXPERIENCE. HILL COUNTRY. HOUSE PROVIDED. MATURE COUPLE. REFERENCES. 512/227-7353, Days; 512/742-3604 or 828-8847, Nites; 512/238-4443, Weekends.

EAST TEXAS RANCH
Near Longview -
WANTED - Semi-retired couple to look after ranch and ranch property and some cattle. Very comfortable home. Please send resume and references to:
BOX 917, c/o Weekly Livestock Reporter, P.O. Box 7796, Ft. Worth, TX 76111.

FARM HAND WANTED - Experience with farm equipment necessary. Live on farm. Cooper, Texas area. 214/395-4802.

WORKING MANAGER - 400 Acre Ranch. Experienced in cattle, horses, hay & equipment. Information & references to: 11622 Brook Springs, Houston, TX. 77077.

— WANTED —
Help for Fall Show Circuit
SANTA SERVICE
713/291-1891
713/295-4401 or 295-3140

Want To Buy Cattle?
Read The Classifieds

• EMPLOYMENT WANTED

I AM EXTREMELY QUALIFIED in all aspects of thoroughbred, quarter horse & reg. cattle ranching. I am a dependable, sober, Christian, father of two - age 37. House, insurance, expenses and $25,000 per year will get you a permanent ranch manager. Call 817/430-3676

WORKING RANCH MANAGER, middle aged, no children, lifetime experience in farming, cow/calf, registered or comm. steers, feedlot, yearlings, sheep, goats, quarter horses, land improvement and can handle any size ranch. References. 214/292-1194.

RANCH WORK WANTED - Married - Two children, ages 15 & 16 - Experienced. Call 817/923-7980.

• MISCELLANEOUS

LOCATE OIL, GAS, WATER AND GOLD. Amazing detector, rugged, sensible, reliable, accurate, professional results. Detectors prepaid, $99.50 each. We make drilling locations and evaluate acreage for oil and gas. Have selective good leases to farm out. SCOTT'S, Leoti, Kansas 67861. Phone: 316/375-2553; 316/739-4571.

• AUCTION SCHOOL

FT. SMITH AUCTION SCHOOL, Ft. Smith, Ark. 72901. Resident and home study. Veteran approved.

YOU TOO can be an auctioneer. Write for free booklet. WESTERN COLLEGE OF AUCTIONEERING. Box 1458-W, Billings, Mont. 59103.

LEARN AUCTIONEERING
Write: BRITTEN AUCTION ACADEMY, Drawer B, Bryan, TX 77805.

Advertiser's Directory

Name	Page No.
[illegible] Metal Bldg	4
American Beefalo	28
American Black Maine-Anjou	20
American Hereford Assn	7
Angus Co-op	26
Angus Directory	24
Bennett-Haupt	27
Big V Feeds	7-31
James Birdwell	31
John Brandon	30
Briggs Ranches	10
Bruce Brooks	30
Browder Dist	34
R. A. Brown Simmental	16
Campbell Angus	24
Central States Beefmaster	31
Chadbourne Ranch	34
Chapman Hereford	14
Chianina Co-op	22
Choice Computer	30
Circle Seven	40
Clifford Ranch	13
Colonial Catering	30
Collier Diamond C	15-29
Connally Ranch	4
Cowtown Choice Longhorn	39
Custom Metal	2
Dacus Supply	9
Deep Down	23
DeSoto Cattlemen	2
Diamond N Brangus	8
Double Bar C Chianina	33
Double SS Chianina	22
East Texas Fair	26
El Colina	11
Estate Planning	12
Flying Bar	34
Flying V	7
Fowler Helicopter	10
G & F Cattle Co	19
Bill Hall	30
Ike Hamilton	30
Harkness Hayporter	9
Billy Harry	8
Happy Valley-Northcutt	31
Hat in the Ring Beefmaster	9
International Chianina	30
ISA Cattle Co	33
Lazy B Ranch	19
Lazy VP Brangus	12
LeMejor Beefmaster	32
Linn Enterprises	29
Livestock Library	32
Buck McAdams	31
McKellar Red Brahman	13
Mac Industries	39
Merrick Farms	17
Mill Creek Beefmaster	5
Joe Mitcham	30
Mossy Oaks Ranch	31
National Beefmaster	28
Nine Bar	[illegible]
Howard Paine	[illegible]
Pan American Brangus	7
Leonard Paul	[illegible]
Pioneer Santa Gertrudis	[illegible]
Pinzgauer Coop	[illegible]
Port-A-Stall	[illegible]
Progressive Ideas	[illegible]
R & J Angus	[illegible]
Don Rigsby	[illegible]
Charles Rollins	[illegible]
SGBI	[illegible]
San Jose	[illegible]
Seaberg Ranch	[illegible]
Sherrard Hereford	[illegible]
Shorthorn Directory	[illegible]
Eddie Sims	[illegible]
Smith Sales	[illegible]
Stanley Stout	[illegible]
Southwest Auction	[illegible]
Southwest Beefalo	[illegible]
South Texas Santa Gertrudis	[illegible]
Subscription Ad	[illegible]
T & S Mfg	[illegible]
Texas Nutrition	[illegible]
Texas-Oklahoma Longhorn	[illegible]
Texas Simmental	[illegible]
Wayne Thornton	[illegible]
Tom & Wentz	[illegible]
Triple S Limousin	[illegible]
Triple S Sales	[illegible]
Tulsa Simmental Classic	[illegible]
Twin Mountain	[illegible]
UT Angus	[illegible]
Dub Venable	[illegible]
Virden	[illegible]
Waxahachie Livestock Commission Co	[illegible]
Westbrook Angus	5
Wendland Farm Products	[illegible]

Texas Longhorn Sets Convention Oct. 8-9 In Oklahoma City

Fort Worth — Final plans for the 1981 convention of the Texas Longhorn Breeders Association of America were made by the board of directors in the new headquarters at 3701 Airport Freeway in Fort Worth Aug. 31. The convention will be held Oct. 8-9 at the Hilton Inn West in Oklahoma City.

The membership will elect new officers and directors for the coming year, and conduct other association business in addition to hearing reports of various committees and other speakers.

Bill Anthony of Ardmore, Okla., president of TLBAA said convention speakers will include Darrel Stevens of Oklahoma City, association auditor, speaking on effects of new tax laws; and speakers on marketing procedures and other subjects of interest to Longhorn breeders.

Kansas Country Feeders

Dodge City, Sept. 17 (USDA) - Feeder steers and feeder heifers steady. Inquiry fairly good all sessions. Seasonal interest on calves, grassers not quite ready to sell these in view of good pasture conditions. High interest rates still a major concern of feeder buyers. Sales confirmed this week on 10,400 feeder steers including 55 calves and 3,600 feeder heifers including 600 calves. Feeder steers: medium frame no. 1, few loads 500-600 lbs 67.00-70.50; 700-800 lbs 64.00-67.00; bulk of sales 800-900 lbs 63.50-66.00, mostly 65.00-66.00; 900-970 lbs 63.50-65.25, mostly 64.00-65.00. Medium frame no. 1 and 2 750 lbs 63.75. Large frame no. 2 Holsteins 1025 lbs 54.00 delivered. Calves: medium frame no. 1 450-500 lbs 70.00-72.50 for October 10-15 delivery. Feeder heifers: medium frame no. 1 550-700 lbs 60.00-62.85, 700-750 lbs 60.00-61.00. Calves: medium frame no. 1: 425-475 lbs 60.00-62.00 for October 10-15 delivery.

Arizona Directs

Phoenix, Sept. 17 (USDA) — Slaughter steers fully steady. Steers confirmed: 5320. Mixed good and choice 2-3, 30-60 percent choice 1000-1100 lbs 69.50-70.00; good, and choice 2-3, 10-30 percent choice 900-1125 lbs 69.00-69.50; 1125-1160 lbs 68.50-69.00; 300 head 67.25; mostly good 2-3, 975-1100 lbs 68.00-69.00, mostly 68.00-69.00; few 1100 lb Holsteins 65.00-65.50. Feeder steers steady: confirmed: 1,350. Medium frame 1-2, 725-800 lbs 63.00 for October 15th delivery.

Overheard at a convention banquet: "Buurrp!"

Feedlot Trade Opens Very Slow Monday

(CONT. FROM PAGE 1)

Trade slow Monday. Slaughter steers steady to weak; slaughter heifers steady to 1.00 lower. Steers 300: choice with end good 1100-1250 lbs 66.50-67.50. Heifers 600: few choice 2-4, mostly 3 980 lbs 64.50 early; choice with end good 950-1000 lbs 63.00.

—o—

Omaha, Sept. 22 (USDA) — Confirmed 3,100. Trading opened moderate, but turned very slow later, as buyers adjusted bids downward in line with sharply lower dressed beef trade. Some interests off market on afternoon rounds. Seller interest fair. Live sales 75 pct of volume. Steers and heifers steady to 50 lower. Steers: good to mostly choice 2-4 1075-1200 lbs 66.00-67.25. Heifers: good to mostly choice 2-4 925-1025 lbs 63.00-64.00. Dressed basis: prices poorly tested, few sales steers and heifers steady to 50 lower. Weight-only steers: good to mostly choice 2-4 600-800 lbs mostly 106.00, few 106.50 early. Weight-only heifers: good and choice 2-4 500-700 lbs mostly 101.00, few 101.50-102.00 early.

—o—

Carlot Beef Opens Sharply Lower Monday

(CONT. FROM PAGE 1)

.75-1.25 lower, 17-22 lbs steady to firm. Picnics steady-1.00 higher. Fresh hams steady-.50 higher. Sdls bellies steady trading slow; demand moderate. Sales reported on 21 loads.

—o—

Des Moines, Sept. 21 (F-S) — Central U.S. boxed beef — fabricated beef cuts — as of 3:30 FOB Omaha basis (includes major production areas in the Midwest and Texas-Oklahoma Panhandle). Quotations reflect bulk sales by fabricators to retailers, jobbers, wholesalers, etc. Boxed beef trade slow. Demand light in face of unstable carcass market. Most buyers taking a wait-and-see attitude or looking to fill immediate needs. Chucks, loins and ribs trading lower, but on a limited basis. Round cuts holding steady in light to moderate offerings. Sales reported on 17½ loads boxed cuts. No sales reported on boxed carcasses or beef trimmings and boneless processing beef. 17½ total loads.

—o—

Details On Sales Coming Up . . .

(CONT. FROM PAGE 1)

- Oct. 7 – UT Angus . . . 23
- Oct. 7 – Briggs, Guests Santa Gertrudis . . . 10
- Oct. 8 – Nine-Bar, San Jose Santa Gertrudis . . . 2
- Oct. 9 – DeSoto Feeder Calf . . . 29
- Oct. 9 – "Hat in the Ring" Beefmaster . . . 9
- Oct. 10 – Diamond N Brangus . . . 8
- Oct. 10 – McKellar Brahman . . . 13
- Oct. 10 – Eastern Oklahoma Simmental . . . 18
- Oct. 10 – Triple SSS Limousin Dispersal . . . 11
- Oct. 11 – Northcutt-Happy Valley Red Brahman . . . 29
- Oct. 14 – R. A. Brown Simmental, Simbrah Bull, QH . . . 16
- Oct. 16 – Pass Chianina . . . 22
- Oct. 16-18 – Seaberg Brahman Dispersal . . . 6
- Oct. 19 – Lazy VP Brangus . . . 12
- Oct. 20 – Double Bar C Chianina . . . 22
- Oct. 22 – Otis Deal Angus . . . 23
- Oct. 22-24 – Rio Vista Futurity, Sale 15
- Oct. 29 – Collier Diamond C Simmental Bull . . . 15
- Oct. 31 – Arkansas Simmental . . . 17
- Dec. 6-8 – Black Chianina Show & Sale . . . 22
- Jan. 31 – Shorthorn Cowtown Classic . . . 28
- Feb. 22 – Southwest Pinzgauer Sale . . . 29

—o—

Florida Auctions

Winter Park, Sept. 21 (F-S) – Monday receipts at Gainesville, Graceville, Tampa and Wauchula 5,100. Slaughter steers and heifers scarce; cows unevenly steady, undertone firm Tampa and Wauchula. Bulls steady to 1.00 higher; slaughter calves steady to 1.00 lower. Mostly moderate demand for feeder cattle with bulk of weights offered, 200-600 lbs.

Folks Red Brangus, Quarter Horse Sale Oct. 17 at Sallisaw

Sallisaw, Okla. — Arvel N. and Thelma L. Folks, owners of Folks Little Bend Ranch, and Jim Poteet, auctioneer and sales manager, of Chickasha, Okla., will conduct the Folks Little Bend production sale of registered Red Brangus cattle and registered Quarter Horses on Saturday, Oct. 17, 1981, with lunch served at 11:30 a.m. and the sale beginning at 12:30 p.m.

Selling will be 100 lots of Red Brangus cow-calf pairs, bred heifers, weanling heifers, weanling bulls and serviceable-age bulls including a good three-year-old herd sire. These cattle have been pasture raised on native grass with no creep feeding and no conditioning.

The 30 lots of Quarter Horses include a group of young mares raised from old foundation Quarter Horses such as Leo, Skipper W, Bee Line, Nifty Pep, Flying Bob and others, and the mares will produce show-quality foals. Also included are several fillies and colts, plus some top-bred stallions including "Rusty Top," a multiple AAA Stakes winning sire and a top producing sire by Two Top by Lucky Boots, both AAA producers, and his dam is Hazel's Red Bird by Buck McCue, both ROM race producers.

One of the featured Red Brangus is an own daughter of PFR Oscar's 1/4 by PFR Oscar 11/7 with a herd sire prospect at side, with the dam bred back to PFR Oscar's Improve 77/5 by PFR Oscar's Ninth 15/5. PFR Oscar's Improver 77/5 sired PFR Improver' 77th's 100/8 who sold for $120,000 in the Paleface Ranch's sale in November, 1978.

Sallisaw is located 100 miles east of Tulsa, or 20 miles west of Fort Smith, Ark. If going east on I-40, exit at Hwy. [illegible] Hwy. 64, then east to Sallisaw. [illegible] on I-40, exit at Hwy. 64, and go west to Sallisaw. From Sallisaw, go south at a 4-way red light and follow that road under the I-40 overpass, and take the first road south to the sale site, which is only 1½ miles from Sallisaw.

On Friday, Oct. 17, at 7:30 p.m. the Folks will host a "Country Style" presale party featuring Ginger Williams Country Silver Band at the ranch.

Motel accomodations are available in Sallisaw and Roland, Okla., 15 miles east of Sallisaw; and in Fort Smith. Fort Smith has a commercial airport and rental cars, and Sallisaw has an airport for private planes, from where transportation will be provided by contacting the Folks or sale manager.

For further information contact Jim Poteet, Poteet Auction Co., 34 Village Drive, Chickasha, Oklahoma 73018, phone 405/222-2272; or Folks Little Bend Ranch, Route 4, Box 56, Sallisaw, Oklahoma 74955, phone 918/775-3517.

—o—

Yowell Polled Hereford Sale Oct. 19 at Killeen

Killeen, Texas — Bill and Pat Yowell, owners, have announced that the Yowell Ranch's 4th annual Polled Hereford production sale will be held Oct. 19, 1981.

The Yowell Ranch has performance records and uses them producing bulls from mother cows that have been carefully evaluated at weaning, breeding, first calving and every year since.

Yowell Ranch is located two miles south of U. S. Highway 190 at East Trimmier and Stagecoach Road.

For further information contact Yowell Ranch, Bill and Pat Yowell, owners, Route 1, Box 102, Killeen, Texas 76541, ranch office phone 817/634-6022; Leroy Barrier, home phone 817/634-4607, or Debbie Ellason, home phone 817/634-8585.

The Readers Write

Dear Editor:

The cause of much of our problems of low price cattle seems to be imports of something less than expected U.S. quality beef and over fat cattle coming out of the feedlots.

These problems could be eliminated by treating the trim fat, from the packers, making it *inedible*. This would temporarily hurt some packers and feeders now owning over fat cattle but this small sacrifice would be greatly beneficial in the long run to the cattle industry.

No longer would the packer want to buy the longest fed cattle. The importer would not have the trim fat to make his product flavorful enough to move into competition with U.S. Grades of ground beef.

The packer would then prefer to buy high good and low choice cattle that our experts tell us is just as flavorful and the foreign exporter would then find markets better than the U.S. to peddle his merchandise.

Sincerely yours,
Tony Cummings
A. H. "Tony" Cummings, Pres.
Texas Nutrition & Service

—o—

Weekly Livestock Reporter
Fort Worth, Texas

Dear Sirs:

I am in receipt of your Southwest Reference '81. It is truly something to congratulate you on and it's something that will prove useful 365 days a year for reference. I speak for myself and all of my associates. Keep up the good work.

Sincerely,
Edward F. Scull
Secy.-Treas. CAHA

Two sales that we are interested in: Nov. 18, 1981 -- Central Texas Hereford Sale, Luling, Texas; Dec. 9, 1981 – Capital Area Hereford Sale, Gonzales, Texas.

—o—

Circle Gay Herefords Designer Sale Set Oct. 16 at Ennis

Ennis, Texas — Mrs. H. C. Mercer of Lancaster, owner of Circle Gay Ranches, breeders of registered Herefords, will hold their 1st Designers production sale, Oct. 16, 1981, at the ranch at Ennis, located on Farm to Market road 660 northeast of Ennis.

Circle Gay's "Designers program" features some of the top breeding in the Hereford industry. With a blend of the genes of great young sires such as PW Domino 8844, Golden Treasurer L604, and other great young sires similar to these, Circle Gay has built one of the top young cow herds in America today. Both the bulls and cows have been selected for length, height, gainability, total performance and breed character.

Further information on this sale is available from Mrs. H. C. Mercer, owner, Lancaster, Texas 75146, home phone 214/227-5859; the Circle Gay home ranch, Ken Thorne, manager, Ennis, Texas, 214/666-3502; Hico, Texas, Scott Umphress, foreman, 817/796-2229; and Palo Pinto, Texas, Dink Dimson, foreman, 817/659-3580.

—o—

"Cowtown Choice" Longhorn Bull Sale Set Oct. 17 At Ft. Worth Stockyards

Fort Worth — The "Cowtown Choice" registered Texas Longhorn bull sale will be held Oct. 17, 1981, in the Fort Worth Stockyards.

Eddie Wood, Wynnewood, Okla., will auction about 125 head of good breeding-age bulls.

The main purpose of the sale is to develop a healthy bull market in the Fort Worth Area, and acquaint commercial cattlemen with the assets of the Texas Longhorn.

For additional information, contact Wilford Fultz, 380 Shady Oaks Lane, Southlake, Texas 76092, phone 817/481-1571; or Bill Lourcey, Jr., 3709 Mockingbird Lane, Fort Worth, Texas 76109, phone 817/926-5792.

CALL TODAY
MAC INDUSTRIES, INC.

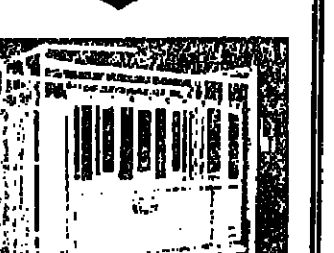
PEARSON SQUEEZE CHUTES
"Designed for Cattlemen, by Cattlemen"
Both sides squeeze inward and pivot forward. Opens to full 27" and squeezes to 8" inside. Automatically adjusts to large or small animals, vertical sides. Operates from right or left side. Removable side boards. No extending levers and many more advanced features!

MAC CALF TILT TABLE
"Self catching — can be reversed in minutes"
Can be used on the smallest calves up to 450 lbs. Your choice of either front exit thru automatic head gate or front and side exit. Available with MAC'S famous portable panels or with solid steel crowding alley panels. If you want the best, Get MAC!

MAC INDUSTRIES, INC.
522 Ovilla Rd. FM 664
Waxahachie, Texas
75165
Phone 214/937-6333

NAME ______
ADDRESS ______
CITY ______ STATE ______
ZIP ______ PHONE ______
I am Interested In:
( ) Highlift Balemuvr ( ) Pick Up Balemuvr
( ) Bale Van ( ) Mist Fogger ( ) Calf Table
( ) Squeeze Chute ( ) Scale ( ) Portable Corral

Mark Your Calendar Today
For The
"COWTOWN CHOICE"
Registered Texas Longhorn

OCTOBER 17, 1981
1:00 P.M.
EDDIE WOOD, Auctioneer
Historic Fort Worth Stockyards
125 TOP BULLS WILL SELL
INCLUDING:
Herd Bulls, Herd Bull Prospects And Commercial Range Bulls
CONSIGNMENTS FROM THESE TOP BREEDERS

BILL ANTHONY, Ardmore, Oklahoma
JOHN R. BALL, JR., Arlington, Texas
J. L. BELL, Mesquite, Texas
W. D. CLARK, Nacogdoches, Texas
DOW LONGHORNS, Fort Worth, Texas
WILFORD FULTZ, Southlake, Texas
RILEY GOATES, Gholson, Texas
GRAYSON BROTHERS, GR Ranch, Fredericksburg, Texas
BILL LOURCEY, JR., Fort Worth, Texas
NORMA SCHREINER LETSCHER, Austin, Texas
RED McCOMBS RANCHES, San Antonio, Texas
MEL McDOUGLE, San Antonio, Texas
TIP O'NEIL, Beeville, Texas
MARY ALICE PHILLIPS, San Antonio, Texas
SPRING LAKES RANCH, Aquilla, Texas
EARLE SWEATMON, Kaufman, Texas
JAMES T. "JAPPY" SHAHAN, Brackettville, Texas
JIM TYLER, Dallas, Texas
LARRY WHIPPS, Graford, Texas
BONEY WINKLER, Spur, Texas
WRIGHT MATERIALS, Robstown, Texas
Y. O. RANCH, Mountain Home, Texas
TEINERT & KOCH, Albany, Texas
H. C. CARTER, Austin, Texas

SALE SPONSORS
BILL LOURCEY, JR.
804 CNB Bldg.
Fort Worth, TX 76102
(817) 926-5792

WILFORD FULTZ
480 Shady Oaks Lane
Southlake, TX 76092
(817) 481-1571